The Upland News publishes the largest weekly newspaper in San Bernardino County, giving its readers the local and county news

The Upland News

Reading Room

No job too large; none too small for The Upland News Job Printing equipment. This is rather a pretentious statement to make, but true.

VOLUME TWENTY, No. 15 | UPLAND, SAN BERNARDINO COUNTY, CALIFORNIA, THURSDAY, AUGUST 27, 1914 | $1.50 PER YEAR

COUNCIL CALLS THE ELECTION TO VOTE ON BOND ISSUE

Tuesday, September 15th Is the Date Set

SANTA FE GIVEN A FRANCHISE TO BUILD SPUR TRACK TO NORTH OF CITY. IMPROVEMENT OF S. A. AVE. INITIATED.

At a special meeting of the city council held last night ordinance number 126 calling the special bond election was passed and ordered published and will be found in this issue of The News.The election will be held on the 15th day of September.

Ordinance number 127, giving the Santa Fe the privilege of building a spur track north from their main lien about one ten acres west of the present spur track, was passed and ordered published and appears on another page of this issue of The News. The other Santa Fe spur track seems to have had bad luck, as the storm waters of last winter followed it down the greater part of the way from Twentieth street and all there is in tact of it today, is hardly worth considering.

Resolution nunmber 205 was also passed upon last night by the city council, which gives the intention of the council to improve San Antonio avenue.

Many important matters were discussed before the council but as the meeting last night was an extra one, the session did not last as long as those of the regular meetings.

NEW BOOKS FOR UPLAND LIBRARY

New books added to the library by gift: The Last Battle Ground, Organ; 21 volumes of the Elsie books, Finley; The Fortunes of Oliver Horn, Smith; Old Grogon Graham, Lorimer. The Setpember magazines on the table: American Boy; Delineator; Everybody's; Popular Mechanics; Scribner's; Technical World; World's Work; The Electrical World and Youth's Companion to date.

In the annual report of the library for the year ending July 31, 1914, there were 1549 books in the library at that date. These books were added by gift and purchase, and partly from the old library. There were 10,733 volumes loaned for home use during the year; 734 members registered in that time; 26 magazines on file and 3 daily papers and one weekly.

The "story hour" will be held as usual on Saturday afternoon at 4 o'clock, with Miss Harwood in charge. Mrs. M. E. Hill and Miss Nora Leahy told tales last Saturday afternoon to a large number of children.

UPLAND'S BAND TO ENTERTAIN

PROGRAM

1. March—"Gridiron" .....Pryor
2. Waltz—"The Christian" ...Furst
3. (a) Popular—"The Trail of the Lonesome Pine" .....Smith
   (By Request)
   (b) "Love's Dream After the Ball" .....Zcibulka
4. Potpourri—"Bouquet of Melodies" .....Meyerelles

INTERMISSION

5. Grand Selection—"Macbeth"..... .....Verdi
6. Mazurka Caracteristique—"Amoroso" .....Navarro
7. Rag—Notoriety .....Widmer
8. Comic Opera—"The Pink Lady" .....Caryll
9. Finale .....Selected

PUZZLE: GUESS THE WORD!

The little daughter of a clergyman stubbed her toe and said "Darn."

"I'll give you ten cents," said her father, "if you'll never say that word again."

Afew days afterward she came to him and said:

"Papa, I've got a word worth half a dollar."

MRS. M'CLAIR DROPS DEAD IN THE P. E. STATION AT L. A.

Was Alighting From Car When Death Came

MRS. M'CLAIR, WIFE OF EDWIN M'CLAIR, PASSES TO GREAT BEYOND AFTER MANY MONTHS OF ILLNESS. FUNERAL SAT.

Mrs. Elizabeth McClair, wife of E. B. McClair employed in the Upland Hardware Company, dropped dead Tuesday morning as she was alighting from a Pacific Electric car at the P. E. station in Los Angeles. Mrs. McClair has been in ill health for several years and accompanied by her husband was en route for Catalina where they planned on spending a short time.

The cause of death was heart failure. The remains were taken to the Bresee Bros.' morgue and were shipped here to Undertaker Connors of this city who is in charge of funeral arrangements.

The funeral services will be held the residence on East Ninth Street, at 2:30 o'clock p. m. Saturday from interment in Bellevue cemetery. Rev. Stone will officiate.

A sister of Mrs. McClair is en route here from Kansas and it is expected she will arrive the day of the funeral.

MERCHANTS FORM CREDIT ASSOCIA'N

A new organization has just come to light in the form of a credit association among many of the local merchant. This was formed several months ago for their mutual protection. Those belonging to it say that the purpose is to protect each other from bad accounts as there is no need of each merchant finding out by bitter experience all those who are poor pay. The person who pays his bills promptly will also benefit from this fact, as his good qualiteis are made known to others.

To a man the merchants agree that any one who at any time cannot meet his obligations should at least speak to the one he owes so that he may know when to expect the money. Temporary financial embarrassment will thus not hurt his standing if he is doing the best he can.

This organization is in line with the movement all over the country, for in California alone there are about one hundred such organizations and these are uniting into larger organizations.

THE OMAHA PLATFORM

Away back in 1892 the Populist party was born at Omaha, and the platform there adopted was acclaimed by the old parties as a conglomeration of the wildest heresies ever proposed by a party organization.

The Populist party did not survive many years, though in 1892 it received more than a million and a half votes and was given more electoral votes than William H. Taft received in 1913.

But the Omaha platform is still very much alive. Practically every plank, save the demand for free silver at the ratio of 16 to 1, has been enacted into the law of the land. More than half of the States have the initiative and referendum, many have the recall, the election of United States Senators by the people has been brought about by an amendment to the national constitution, the direct primary is in vogue in all the States, and the new currency law brings the principal financial reforms contended for by the wild-eyed, long-whiskered crowd of political visionaries assembled at that notable convention.

The reformers to today ought to take off their hats to the Pops of twenty years ago. They were the pathfinders and the trail-blazers. Their good works live after them, and though their own day and generation gave little sympathy they planted the seed which has germinated into political revolution.

Next time be careful before decrying as cranks and visionaries the men able to penetrate a little farther into the future than can we who dote on conservatism and abhor political change.—Hemet News.

Work has begun on Riverside's new citrus by-products factory.

VAN WIE AND KINCAID CHOSEN IN SUPERVISORIAL CONTEST

VAN WIE POLLS 1502; KINCAID 1132; BLAKESLEE 501

EARLY RETURNS INDICATED VAN WIE'S ELECTION, BUT KINCAID GETS ON NOVEMBER BALLOT BY NARROW MARGIN; H. D. BLAKESLEE IS ELIMINATED. FREDERICKS LEADS IN COUNTY

The primary election of the State of California for the year 1914 is now history and as a result many candidates have found that the voters desire them to remain at home and attend to their own business, while others have been chosen to take charge of State, County and city business.

Upland for many weeks has been in the midst of a fight to the finish, the only contest creating any excitement being that for County Supervisor. Blakeslee of Upland, Kincaid of Cucamonga and Van Wie of Ontario, were the contestants and that the race would be a fast one was seen early in the game.

The contestants went under the wire together but Blakeslee at Upland was left at the quarter post, Kincaid at the half-mile while Van Wie came under the wire all alone, as the choice of the people of this district to represent them in the November election.

Up until noon Wednesday it was believed that Van Wie had put both Blakeslee and Kincaid out of the race entirely, and that Van Wie's name would be the only one to appear on the ballot in November, but at that time more returns came in which put Kincaid on the ticket and again in November the contest will be between Kincaid and Van Wie.

In Upland there were many arguments on election day, some of them decidedly heated, while in Ontario the contest was on in real earnest, for E. A. Parkford undertook the leadership of the Kincaid forces in that city, but the result was disappointing for them; for the people of Ontario believe thoroughly in the capabilities of Van Wie and gave him a big vote which certainly must be gratifying to Mr. Van Wie and his many friends.

In the city of Upland Van Wie received more votes than both Kincaid and Blakeslee, which goes to show that not only can Ontario and Upland build a polytechnic school together, but in the political contests can agree on one man and go to the bat with a decision that spells success.

In Cucamonga, the home community of Kincaid, he polled the largest vote, the total given him there reaching 290 while the combined vote of Blakeslee and Van Wie reached 171.

The vote in the entire district gave Van Wie 1502 votes. For Kincaid 1132 and for Blakeslee 501.

The vote by precincts and for each candidate is as follows:

Precinct—	Blakeslee	Kincaid	Van Wie
Cucamonga No. 1	32	150	62
Cucamonga No. 2	20	140	57
Etiwanda	15	33	33
Ontario No. 1	11	6	50
Onntario No. 2	26	64	69
Ontario No. 3	66	38	128
Ontario No. 4	10	32	45
Ontario No. 5	33	68	116
Ontario No. 6	39	69	73
Ontario No. 7	13	14	73
Ontario No. 8	30	55	155
Ontario No. 9	39	95	108
San Antonio	7	5	24
San eBrnardino 10	6	81	59
San Bernardino 18	3	61	88
San Bernardino 19	1	76	62
Mt. Vernon	1	24	6
No. Rialto	1	22	18
Fontana	4	18	37
Upland No. 1	31	12	46
Upland No. 2	66	33	74
Upland No. 3	15	13	50
Upland No. 4	32	33	69
Total	501	1132	1502

For Justice of the Peace

	Crane	Herman
Precinct 1	84	—
Precinct 2	133	8
Precinct 3	70	—
Precinct 4	115	2

For Constable

	Sawyer
Precinct 1	86
Precinct 2	123
Precinct 3	64
Precinct 4	109

To his many friends in the city of Upland Candidate Van Wie sends the following requesting The News to publish same, which we hereby reproduce:

Editor Upland News:

I wish to assure you and my Upland neighbors that I most sincerely appreciate your work prior to the election of Tuesday, and the vote of confidence expressed by you in your ballots at the polls.

Owing to my duties in the Auditor's office, it was impossible for me to do much campaigning, and it was surely a surprise to me to receive such loyal support in a district that I could not even attempt to get about in.

If elected to the office, I will do all in my power to merit the emphatic endorsement you have given me. C. D. VAN WIE.

Candidate for Supervisor Second District.

In This County

There were returns from 73 precincts out of the 140 in the office of County Clerk Charles Post at 5 o'clock yesterday afternoon, and the figures on those returns for the State offices give a fair estimate of what the final County results will be.

Here is the count on various State offices in the 73 precincts:

For Governor: Republican, Fredericks, 2223; Keesling, 177; Ralston, 205; Belshaw, 344. Progressive, Johnson, 1142. Democratic: King 264; Van Wyck, 242; White, 194; Curtin, 142; Hall, 360.

For Lieutenant Governor; Republican, Shinn, 282; Ward, 519; Mrs. Williams, 760; Bauer, 140; Eshleman, 1051. Progressive, Eshleman, 782. Democratic, Snyder, 931.

For U. S. Senator: Republican, Shortridge, 1240; Knowland, 1385. Progressive, Heney, 679; Rowell, 245. Democratic: Phelan, 694; Griffin, 436.

For Chief Justice Supreme Court. Conley, 1570; Angellotti, 1188; Bordwell, 2708.

For Associate Justice Supreme Court: James, 2435; Lawlor, 2421; Murphey, 1205; Shaw, 2369.

For Presiding Justice Appellate Court: Williams, 945; Conrey, 1815; Craig, 2115.

For Secretary of State: Republican, O'Brien, 589; Jordan, 2147. Progressive, O'Brien, 384; Murphy, 339.

For State Treasurer Republican, Phillips, 410; Richardson, 1241; Swan, 461; Ellison, 208; Head, 286; Monahan, 362. Progressive, Richardson, 481; Monahan, 301. Democratic, Richardson, 448; Monahan, 152.

For Controller: Republican, Stockton, 1358; Chambers, 1198.

For Attorney General: Catlin, 621; Hart, 836; Webb, 1350.

Fredericks leads the combined field by a 3-to-1 vote.

Eshleman gets the plurality for the Republican nomination for lieutenant governor, as well as the uncontested Progressive nomination.

Friend W. Richardson, for State Treasurer, carried all three parties.

Shortridge and Knowland, for United State Senator, are running close, with the latter leading. Phelan has a big lead over Griffin and Heney the same over Rowell.

Bordwell received a tremendous vote for Chief Justice, getting as many as Conley and Angellotti combined.

James, Lawlor and Shaw are running even for Associate Justice, with Murphey in the rear.

Craig has a good lead over Conrey for Presiding Justice of the Appellate Court.

O'Brien, Progressive, is far behind in his attempted theft of the Republican nomination from Frank C. Jordan for Secretary of State, but is leading Murphy for the Progressive nomination.

Stockwell has a good lead over Chambers for the Republican nomination for Controller, although Chambers has the Progressive and Democratic nominations, uncontested.

Webb has a big plurality in the Attorney Generalship Republican nomination and also gets the Progressive and Democratic lead.

Hyatt, for the non-partisan nomination for Superintendent of Public Instruction, is leading the field with a big lead over all the other candidates. Exact figures on this contest were not available yesterday.

Kingsbury, for Surveyor General, is apparently leading on the Republican, Democratic and Progressive ballots. The exact figures on this contest were not available yesterday.

The Supervosirial Candidates

Van Wie and Kincaid nominated in the Second district.

Pine and Riley nominated in the Fourth district.

That is the result of the supervisorial scrimmage, as the final facts emerged from the dust of Tuesday's primary election.

Yesterday morning it appeared that Van Wie was certainly elected, for the count in Ontario was running so far ahead that it seemed unlikely that the combined vote of Kincaid and Blakeslee could overtake him. But Kincaid ran strong in Cucamonga in the final figures, while Blakeslee's total kept growing, and when the complete returns were in it developed that Van Wie was 54 votes short of an absolute majority and therefore lost his election by that number. His totals were 1477, against 1134 for Kincaid and 501 for Blakeslee.

There was no change in the Fourth district, Pine and Riley being nominated, the totals being: Pine, 1245; Riley, 1347, Junod, 253.

Johnson and Owen Nominees; King and Levering for Senate.

Assemblyman George H. Johnson is renominated by the Republicans of the Fifty-seventh district by a vote which is considerably more than that received by both of his opponents, while F. H. Owen is nominated in the Fifty-eighth. Owen had no rival candidate on the ballot, although the name of Phelps of Redlands was written in by some Redlands Republicans.

That is about the only thing that is definite as yet with reference to Assembly nominations, the cross-firing in the count by election officers leaving things so much at sea that definite figures may not be available before the offical count, even if they can be obtained then. Democrats, Progressive and Prohibitionists wrote in names of Republican candidates as well as others, the situation is amazingly mixed.

The vote for the Republican nomination for Assemblyman in the Fifty-seventh district, almost complete, is as follows:

Johnson, 1337; Coombs, 583; Craney, 254.

In the Fifty-eighth district, the vote for Owen thus far reported is 1143, with a few precincts yet to be reported.

Lyman M. King has the Republican nomination for State Senator, although some Republicans wrote in the name of Levering, who was on the Progressive and Prohibition ballot, and expected the Democrats to give their nomination by writing in his name. It is likely that King also has the Progressive nomination, for which some of his Redlands friends plugged heavily. Levering is likely to be his opponent, running on the Prohibition and Democratic ticket.

Campbell Pressing Willis for Second Place in Judge Race.

Judge Campbell is pressing H. M. Willis close for second place and the nomination for Superior Judge. This surprising feature developed yesterday when returns from the West-End began to come in, and until totals were made up last night it was doubtful whether Willis was still holding any lead over Campbell. Returns from 111 out of 140 precincts show Willis with 90 more than Campbell, and the precincts yet to be reported are likely to reduce the lead, although they may not wipe it out altogether. Chino, and several on the desert and in the mountains are yet to come in. Judge Campbell said last night that he believed he would lead in Chino, as he did over Willis in most of the West-End precincts, and if so, the race for the nomination is certain to be very close.

J. W. Curtis has a big lead, but short of the 51 per cent that would have elected. The totals on the precincts reported are:

Curtis, 3435; Willis, 1865; Campbell, 1775; Allen, 1303.

The nominees will therefore be Curtis and Willis, unless Judge Campbell overtakes Willis' figures in the additional returns.

Here Are Candidates for November Ballot.

This will be the November ballot for State and County offices:

Governor—John D. Fredericks, Rep. Hiram W. Johnson, Prog. Noble A. A. Richardson, Soc. Clinton P. Moore, Prohib. J. B. Curtin, Dem.

Lieutenant Governor—J. V. Snyder, Dem. John M. Eshleman, Prog.-Rep. W. M. Pence, Prohib. N. W. Pendleton, Soc.

Attorney General—U. S. Webb, Prog.-Rep.-Dem. W. R. Dunn, Soc. J. H. Blanchard, Prohib.

Controller—John S. Chambers, Prog.-Rep.-Dem. A. E. Briggs, Soc. H. A. Johnson, Prohib.

Treasurer—Friend W. Richardson, Prog.-Rep.-Dem. George W. Woodley, Soc. A. S. Spaulding, Prohib.

Secretary of State—F. C. Jordan, Rep. F. J. O'Brien, Prog. Ethel Lynn, Soc. G. T. Stickney, Prohib.

Surveyor General—W. S. Kingsbury, Prog., Rep. and Dem. J. H. Kendall, Prohib.

Congressional—U. S. Senator—J. R. Knowland, or Samuel M. Shortridge (very close). Francis J. Heney, Prog. James Phelan, Dem.

Congressman—Eleventh District—J. C. Needham, Rep., William Kettner, Dem., J. S. Edwards, Prohib., Kasper Bauer, Soc.

THE SHORT AND UGLY WORD AT ONTARIO COUNCIL MEETING

Plumbing Inspector and Parkford at Outs

PLUMBING IN THE NEW HOTEL AT ONTARIO CAUSES ROW AT THE MEETING OF THE ONTARIO CITY COUNCIL.

What was without doubt the stormiest scene ever enacted in the council chamber of the city hall at Ontario occurred Tuesday night when E. A. Parkford and others filed charges of incompetency against M. D. James, deputy inspector of plumbing and electrical wiring for the city, and his superior, F. E. Alford, demanding their discharge.

In the row which followed the filing of the charges, both written and verbal, the lie was freely given, men trembling with rage shook fists under the noses of others, and on several occasions blows seemed imminent.

The trouble is said to had had its beginnig when Deputy James ordered all plumbers employed on the quarter-milion dollar Casa-Blanca Hotel, in which Parkford is heavily interested, to stop work, because, he declared, the work was not being done in accordance to the city plumbing ordinance. In his talk to the city council, Parkford declared that James had made the threat that he would "not allow the council" to accept a new real estate sub-division in which Parkford is interested on account of the hotel trouble, although he said, James had already promised to accept the electrical wiring on the tract. This James denied.

Parkford Accuses Alford

James is a brother-in-law of Alford and Parkford accused the inspector of attempting to work his entire family into city jobs. When Parkford mentioned the names of E. H. Granger and H. A. Trueblood as men who were ready to testify as to Alford's incompetency, Alford replied that he would not take the word of either under oath.

Upon Alford's demand that the charges against him be proved, next Friday evening was set for the final hearing of the case and all charges aginst him must be in writing and filed with the city clerk by 5 p. m. today.

Alford has been confined in a local hospital for the past three weeks as the result of a serious motorcycle accident, and his arrival at the council chamber at the height of the row, leaning on a cane, added a dramatic touch to the scene.

Superintendent Walter Packard of the Imperial Valley experiment farm at Meloland is urging all ranchers who can afford the time to spend a few weeks at Davis, taking some of the farmers' short courses offered in fruit culture. The courses will be given October 5 to November 14.

GRAMMAR SCHOOL OPENS ON MONDAY, SEPTEMBER 21ST

Twenty-One Teachers In Grammar Schools

AFTER THE SUMMER VACATION TEACHERS ARE AGAIN RETURNING TO THE CITY TO TAKE UP THEIR DUTIES HERE.

The following teachers have been engaged for next year at the Grammar School:

Fannie D. Noe, principal; Maria Lindberg, 8th grade; Carrie May, 7th grade; Ella Draper, Elsie Lhullier, 6th grades; Ella Hallowell, 5th grade; Ida Caldwell, 3rd, 4th grades mixed; Ruth Young, 5th grade; Ruth Riley, 1st and 2nd grades mixed; Emily Merritt, 4th grade; Bertha Watson, 3rd grade; Elsie Adams, 2nd grade; Harriet Riley, 1st grade; Iva Dell Murphy, kindergarten; Clara Williams, special; Lela McClelland, drawing, Fannie Hollins, cooking and sewing; Edith Hitchcock, music; Lew D. Smith, manual training.

Eighteenth Street—Gladys Riley, 3rd and 4th grades; Irma Coleman, 1st and 2nd grades.

School opens Sept. 21st, later than usual but as we usually have plenty of hot weather in September it seemed wiser to start later. An experiment will be tried of opening school at 8:30 and closing at 3 o'clock, with no afternoon recess. This will suit car time better for up-the-Avenue pupils. Cooking, which is a department new to us this year, will be mostly theory—talks on food values, etc., for the start. The manual training building which is being planned will, outside of the brick and stone work, be done under the charge of Mr. Smith, by the boys of the seventh and eighth grades who are in the manual training department, thus giving the boys the xperience and also be a saving on the school funds. The kindergarten, which will be new this year, will only admit pupils of the ages of 5 and 6 years. A cafeteria will also be run under the care of Miss Noe, where wholesome food will be sold

MRS. CHAPIN INJURED AT MUNICH

Word was received from Mrs. LeDuc Chapin, who is in Munich, Germany, and teacher of music in the Chaffey Union High School, to the effect that she had broken her leg while about to board a ship for America. A cablegram came to New York and a telegram to friends of Mrs. Chapin in Covina and thence to M. E. Hill here conveyed only meager details. Mr. Hill endeavored to get word to Mrs. Chapin at Munich but was unable to do so.

MEN OF COUNTY TO DISCUSS 8-HR. LAW

To all Agriculturists of San Bernardino Count:

You are invited and urged to attend a very important meeting of agriculturists to be held in the Stewart Hotel, San Bernardino, at 10:30 o'clock a. m. next Saturday, August 29.

This meeting will consider opposition to the proposed "universal 8-hour law" which has been placed upon the November ballot by initiative petitions of the Socialist party.

This 8-hour proposition is of vital importance to every agriculturist. A full explanation of the proposed law, its probable effects if approved, and the movement on foot throughout California for and against it, will be made at this meeting.

Every agriculturist will be welcome without special invitation and you are requested to invite as many persons as possible and urge them to attend. Come and bring others with you!

Any information regarding this meeting may be secured by telephone or personal application to Mr. Pitt P. Hand at the Stewart Hotel.

Remember the date and the place: Saturday, August 29, 10:30 a. m., Stewart Hotel, San Bernardino.

FARMERS & FRUIT GROWERS FEDERATION.

THE UPLAND NEWS

WILLIAM E. WESTLAND, Editor and Proprietor
Phone Sunset 29

Entered at the postoffice at Upland, California, as second-class mail matter

SUBSCRIPTION AND ADVERTISING RATES

One Year.....$1.50 Six Months.....75c
Eight Months..... 1.00 Three Months.....40c
Liners in Local News column, per line, each issue.....10 cents
Minimum charge for Liners in Local News column, 30 cents
Classified, per word, each insertion.....1 cent
Minimum charge for Classified, 25 cents

THURSDAY, AUGUST 27, 1914

VERY FEW people realize what it means to a town to possess a good newspaper. Through exchanges it becomes known to other towns. If it is able to support a newspaper, it is rated as a good town. If the advertising section is well filled the town is quoted as being a progressive one. It is gratifying, or ought to be, for the citizens of a town to know that their home town is being represented in the state by their local paper. There are also benefits derived from the local paper as a home factor. By the chronicling of the events and transpirings of the community, the people come in closer touch with each other; it also serves as a means to convey information and helps the business man to draw his partons' attention to what he has to offer.

AT the primary election Tuesday was the first time many women in the city had voted or had the opportunity to vote in their experience and although far be it from us to place the blame on a defenseless woman, there are a few voters still who have failed to learn that in voting the rubber stamp must be used in making the cross, and the only use of the lead pencil is in writing in names. One of Van Wie's workers was busy Tuesday afternoon urging registered voters to be sure and cast their ballot and offered to send an automobile for one of Upland's housewives, but she replied that she was busy preparing the evening meal and would be down to vote the first thing the next morning. As elections are held on one day from 6 a. m. until 7 p. m., the lady did not get her vote.

THE SUGAR situation is interesting, not only to our understanding but to our pockets. When war seemed imminent a few days ago, all holders of raw sugar in New York withdrew from the market. When refiners approached them with offers for their holdings, or with small orders for immediate refinings to supply trade, they refused to consider them, and said their attitude would continue till the war situation had become more definite. Germany and Austria furnish the bulk of the sugar consumed abroad. The crop prospects in those countries were excellent, but the war, with every available man in the army, means no harvest, the utter failure of the crop. In this case Europe will come to Cuba for sugar. Cuba is our source of supply as well, and the Cuban planter puts up the price. There is the situation in a nutshell. So the holders of raw sugar gathered before the outbreak in Europe and declined to sell, and the stock of refined sugar on hand is being rapidly depleted. So, Mr. and Mrs. Housekeeper, prepare to take your coffee in after-dinner style, without sugar, or put up a price of near ten cents a pound for it.—Pasadena News.

AND that primary election was certainly some skirmish, if The News may be allowed to use a somewhat worn-out phrase. And there was considerable dust in the air for a day or two and with it was mixed more or less mud. Never in the experience of The News management has getting returns on an election been as slow, for the complicated ballot, combined with the fact that the election supplies were in a decidedly mixed-up condition, lent to the delay and although information went of this office that Van Wie had been elected by receiving enough votes to put both Kincaid and Blakeslee out of the race, it was found at noon yesterday that Van Wie and Kincaid were nominated and that heir names will appear on the ballot in November. It has been many moons since as spirited a contest has been held in Upland and from early morning until the polls closed at 6 o'clock the city presented a busy scene. The News spent much effort in behalf of Van Wie, believing that he is the best man to represent the West-End at the County Seat, and in the coming election in November The News will again work in behalf of Candidate Van Wie, who is not only our choice, but that of the people, as will be seen in another column of this issue where will be found the returns of the election.

ON September 15th the people of the city will be called upon to vote on a proposed issue of $40,000 in bonds for the maintenance and building of streets, the erection of a city hall and the purchase of additional fire fighting equipment, as will be found in another column of this issue in the notice which calls the election for the above referred to date. That all of these propositions are worthy of support is the firm belief of The News man, and after going into the matter thoroughly this publication will put forth its best effort for the success of the entire issue. In going into the financial end of the proposition it appeals to us as being a good business move for the city of Upland to not only buy the necessary fire fighting equipment and road machinery but also to build the city hall. The people of Southern California and of Upland in particular take a pride in having the town in which they live rank in a class of superior quality, and it is to this end that it has ever been the endeavor of The Upland News. From a mere hamlet the proprietor of The News has seen the town grow, and just as we have endeavored to keep The Upland News and its plant modern, and something in which not only we ourselves take pride but in which we believe a large number of the people of the city also take pride, and just to that extent do we take pride in the city of Upland, which we firmly believe to be the best town of its size in Southern California. Thus have we reached the decision that the entire issue proposed by Councilman Lambrigger and his committee is worthy of support and we shall spare no effort toward making the coming proposed bond election a success. We do not speak as a comparative stranger in the city, but rather as a townsman who for the last fourteen years has resided here. Although The News man is not burdened with property within the city limits, all that we have is right here and we have enough confidence in the men at the head of this city to trust to them the handling of the city business and believe in assisting them to our best ability. At the head of this city we find such men as Messrs. Woodbridge, Lambrigger, Grier, Anderson, Johnson, and these men are successful from every point of view. We have selected them to conduct the affairs of this city to the best of their ability and as The News comes in contact with them in their work in behalf of the town, we know that they are spending many hours in behalf of the people and giving their best efforts for the betterment of the town in which we have invested our all and in which we have unbounded faith for a bright future. Therefore during the next few weeks preceding election The News will place before its readers arguments pro and con on the bond issue, with the idea in view of persuading property owners that the issue of $40,000 in bonds is good business and will result to the best interest of the "Biggest Little City in San Bernardino County."

WASTE FIRELIGHT

I lit the fire for you alone,
And then you never came.
The Others sat here, while the blown
Red rapture of the flame

Swept up the chimney to the night.
They sat and looked at me.
They found me fair by that firelight
You never came to see.

The Others love me more than you;
Yet I was angry. I
Knelt down beside the hearth and blew
The brands to make them die.

Love is a foolish, jealous thing.
I would not have them share
The flame that I set glorying
For you, who do not care!
—Fannie Stearms Davis, in Smart Set.

STORM IN THE NIGHT

Sudden and sharp across the hills of sleep
A blade of lightning shakes;
The black south groans and shudders, troubled deep,
The blind north wakes.

A plumed wind, through some postern in the skies,
Rides woods and field and plain,
Spurring the clouds and marshaling with cries
The cohorts of the rain.

A watcher sighs; a sleeper stirs him slow;
A curtain inward streams;
A night lamp flickers like a torch burned low
In doubtful dusk of dreams.

Lord of the storm, we are but fragile things—
Chaff to the tempest cast:
Unfurl about our souls Thy brooding wings
Till this be overpast!
—Nancy Byrd Turner, in the Youth's Companion.

THE FISHERMAN

A many men there be that go,
Free-footed, wandering to and fro
Athwart God's open, sun-kissed ways,
Their hearts o'erbrimming with the praise
Of all the wilding things that are
Beneath the steadfast sun and star;
And foremost of this roving clan
I love the ardent fisherman!

He carries still within his breast
An incommunicable zest,
A fervor that may never tire,
A flame unwavering, a desire
Unquenchable as is the dawn,
That leads him on and ever on;
And though he's fain of spoil, at root
His primal passion is pursuit!

His pulses throb and thrill to feel
The vibrant whirring of his reel;
Elation fills him when he spies
Upon his line the gleaming prize;
Yet when the sunset embers burn
Low in the twilight's purple urn,
And he has no reward to show,
Is he dark-browed and doleful? No!

Another day, another hour,
Fortune may yield her shining Shower!
Still in his bosom bides the lure
As fixed as is the cynosure.
It is the striving, not the gain,
That lifts us to the loftiest plane;
The quest, although we miss the goal,
That stays the fiber of the soul!

And so, whate'er his class or clan,
I love the ardent fisherman!
—Clinton Scollard, in ..ew York Sun.

NOT NECESSARY TO GO SO FAR

'The high cost of living is awful, my dear!
We must try in all possible ways, through the year,
To economize all that we can."
Thus the householder spoke to his wife. She replied,
"You are right, Ned, I'm sure. So I've studied and tried
Till I've hit on an excellent plan
For saving. 'Tis this: Through the coming year I
Shall make all of my clothes, trim all hats that I buy—"
"That's the best of all ways, dear," he cried.
"And I'll make your vests, shirt, cuffs and collars," she said,
"Why, we needn't go that far, I'm sure," replied Ned.
"I was fooling you, dear, and I lied."
—Lippincott's.

UNCOMPROMISING

What's best for me may not be best for you
And so the sages say what's to be done
Is just a compromise betwixt us two
On that which is not best for either one.

Well, as for me I cannot quite agree.
I cannot quite believe that plan is wise.
You're welcome to your best, leave mine to me,
And let the sages have the compromise.
—John Kendrick Bangs.

JONQUILS

A handful of slender jonquils,
With candid and innocent eyes—
And lo, from the mists of my boyhood,
I felt it arise. . . .

A song and the poignance of April,
And evening a languid haze—
Long talks and a longer silence—
Oh, love, those days!
—Louis Untermeyer, in Smart Set.

PRESIDENT APPEALS TO THE NATION NOT TO TAKE SIDES IN WAR.

Addressing the American people, President Wilson Tuesday issued a statement in connection with the European war warning citizens of the United States against "that deepest, most subtle, most essential breach of neutrality which may spring out of partisanship, out of passionately taking sides." President Wilson's statement follows:

My Fellow Countrymen:

I suppose that every thoughtful man in America has asked himself during the last troubled weeks what influence the European war may exert on the United States, and I take the liberty of addressing a few words to you in order to point out that it is entirely within our own choice what its effects on us will be, and to urge very earnestly upon you the sort of speech and conduct which will best safeguard the nation against distress and disaster.

The effect of the war on the United States will depend on what American citizens say and do. Every man who really loves America will act and speak in the true spirit of neutrality, which is the part of impartiality and fairness and friendliness to all concerned.

The spirit of the nation in this critical matter will be determined largely by what individuals and society and those gathered in public meetings do and say, on what newspapers and magazines contain, on what our ministers utter in their pulpits and men proclaim as their opinions on the streets.

The people of the United States are drawn from many nations, and chiefly from the nations now at war. It is natural and inevitable that there should be the utmost variety of sympathy and desire among them with regard to the issues and circumstances of the conflict. Some will wish one nation, others another, to succeed in the momentous struggle.

It will be easy to excite passion and difficult to allay it. Those responsible for it will assume a heavy responsibility; responsibility for not less a thing than that the people of the United States, whose love of their country and whose loyalty to its government should unite them as Americans, all bound in honor and affection to think first of her and her interests, may be divided in camps of hostile opinions, hot against each other, involved in war itself in impulse and opinion, if not in action.

Such diversions among us would be fatal to our peace of mind and might seriously stand in the way of the proper performance of our duty as the one great nation at peace, the one people holding itself ready to play a part of impartial mediation and speak the counsels of peace and accommodation, not as a partisan, but as a friend.

I venture, therefore, my fellow countrymen, to speak a solemn word of warning to you against that deepest, most subtle, most essential breach of neutrality which may spring out of partisanship, out of passionately taking sides. The United States must be neutral in fact, as well as in name, during these days that are to try men's souls. We must be impartial in thought as well as in action; must put a curb on our sentiments as well as on every transaction that might be construed as a performance of one party to the struggle before another.

My thought is of America. I am speaking, I feel sure, the earnest wish and purpose of every thoughtful American that this great country of ours, which is, of course, the first in our thoughts and in our hearts, should show herself in this time of peculiar trial a nation fit beyond others to exhibit the fine poise of undisturbed judgment, the dignity of self-control, the efficiency of dispassionate action; a nation that neither sits in judgment on others nor is disturbed in her own counsels, or which keeps herself fit and free to do what is honest and disinterested and truly serviceable for the peace of the world.

Shall we not resolve to put on ourselves the restraint which will bring to our people the happiness and the great and lasting influence for peace we covet for them?

WHAT "MARSE" HENRY THINKS OF THE BULL MOOSE.

Says a New York dispatch: Col. Henry Watterson said today: "The Bull Moose stands half way between hell and the iron works—the devil and the deep blue sea. He can swim or eat live coals as the case requires, be a woman or a man at will. In Roosevelt he is masculine (Perkins feminine and in Pinchot neuter). All things by turn and nothing long, his votaries worship at the shrine of Teddy of the Forked Tongue and the Tiger Heart, while Teddy rides him for all he may be worth."

The Riverside Portland Cement Company has made a bid for 125,000 barrels of cement to be used on the good roads of the County at $1.35 net per barrel, while the Pacific Rock and Gravel Company has made a bid for 125,000 tons of gravel and 65,000 tons of sand. The gravel is quoted at 40 cents and the sand at 5 cents per ton.

OUR DUTY

The Commercial National Bank fully recognizes its obligations toward those who entrust to it the custody of their business credit and financial capital, whether for reciprocal favors or for safe-keeping.

The valuable facilities of a conservative, progressive and staple financial institution are at the service of the customer because, as we see it, THAT IS OUR DUTY HERE.

The Commercial National Bank

R. F. LEMON, Cashier. W. T. LEEKE, Vice-President
R. C. NORTON, Vice-president HAROLD C. MOORE, Ass't Cashier
A. P. HARWOOD, Director PAUL H. HARWOOD, Director
EARL W. PAUL, Director

MONEY PROBLEMS ALWAYS

DEMANDING SOLUTION—
Perhaps we can help Solve Yours

MONEY, for loan to those whose needs require it.
MONEY, transmitted for you by telegraph.
MONEY, converted into travelers' checks, good anywhere.
MONEY, exchanged for domestic and foreign drafts.
MONEY, left in our escrow department protects both buyer and seller.
MONEY, just a little, rents one of our safety deposit boxes, for storing your valuable papers.
MONEY, deposited in a checking account is instantly available and gives you an incontestable receipt for all expenditures.
MONEY, placed in our care as a time deposit, draws 4 per cent interest, is safe from fire, theft, speculation, and "when in need will prove the friend indeed."

The officers and employees of this bank esteem it a pleasure to assist in every possible way all who enter the doors of this institution

THE FIRST NATIONAL BANK OF UPLAND

Isaac C. Baxter, President D. E. Dobbins, Cashier
A. E. Huntington, Vice-President H. S. Wilson, Asst. Cashier

ELECTRIC SERVICE

Applications for service from the Ontario Power Co., light or power, may be signed at our Upland or Ontario stores.

Granger-Hall Electric Company

GROW FANCY FRUIT Armour's FERTILIZERS Standard of the world GROW FANCY FRUIT

For Setting Fruit
Use Armour's Brand
BONE, BLOOD & POTASH
IT HAS NO EQUAL
E. FULLERTON WILSON
UPLAND CAL.

BUY YOUR MEATS
FOR CASH
at
H. Zweigart's Market
AND SAVE MONEY

Opposite Postoffice Upland, California

C. W. FARIS
THE FURNITURE MAN

Four Years in Pomona—Now in Upland

Faris bought the C. F. Troeller property and entire stock of new and second-hand goods; has also rented the Zenz Building, No. 139 Sec ' Avenue, and will carry a complete line of Rugs and Floor Coverings. Can furnish homes from cellar to garret at prices to suit every one.

FARIS the Furniture Man

125 Second Ave. UPLAND, CAL.

September is always cool at San Diego and Coronado—

Santa Fe

Last low fare excursion this season

August 28-29-30—Return Limit thirty days—

ROUND TRIP $4.00

T. M. NICHOLS, Agent
Phone 102

Bear Sez:

"Been out looking for a better job; can't find a better job; can't find a better store to deal with."

This grocery is all right; you'll say so if you investigate; where there is more than one grade in branded goods, we carry the "quality" grade and recommend it because there is no advertisement quite the equal of a satisfied customer.

Green & Company

Phone 57 (Successors to Silcox Bros.)

The Fly Season is at Hand

Before many weeks the weather is going to change and with that weather will come many flies. Now is the time to have your porches screened that you may spend the evenings in comfort where it is cool. If you want your porches screened get our figure before proceeding with the work.

Upland Planing Mill

Phone 106-J W. M. DUNDAS, Prop.

NEAREST TO EVERYTHING

Hotel Manx San Francisco
POWELL ST. AT O'FARRELL

Best located and most popular hotel in the City; circulating ice water in every room.
Especial attention to ladies travelling alone.
Excellent, reasonably priced grill. Meet your friends at the Manx.
European Plan Rates $1.50 up.
Management, Chester W. Kelley

Special Service for Automobile and Tourist Parties

The Colony Inn

428 Euclid Avenue
East side, between "C" and Tenth Sts., near Pacific Elec-Junction and Foothill Blvd.

PHONE 231-L
UPLAND CALIFORNIA

Have You Something You Don't Want

?

Nearly every man or woman has something of some value that they cannot use, and which someone else might want and make valuable use of.

News Classified Ads

have been getting big results for the people of the city, and $5,000 deals have been made through the use of a News Classified at a cost of 25 cents. If you have something of value that is taking up room in your home or office, perhaps your neighbor needs it. Advertise it in The News columns and you'll be surprised at the inquiries you will get. Nine out of ten Classified Ads inserted in The News are getting results for advertisers, and there is no reason why they won't get results for you.

THE UPLAND NEWS

Phone 29 170 Second Avenue

"THE LAUGHING STOCK OF ALL EUROPE."

It doesn't seem so very long since the diplomats of Europe were laughing themselves almost sick over President Wilson's Mexican policy. They had their side-partners in certain people in this country who did not and do not like Mr. Wilson. They all agreed that President Wilson and Secretary Bryan were not playing the game according to the established rules of diplomacy, and, to the credit of the United States, they were right.

Now the European diplomats, who played the game as tradition has taught it, have helped to bring on a catastrophe which is likely to overreach itself and put an end to kings and diplomacy alike. As for Huerta, he is in Jamaica, drinking rum and ginger and telling stories of the old days in Mexico City. His successor the unpronounceable Carbajal, is nearly ready to hand the government over to the Constitutionalists, and a peaceful settlement of the Mexican problem, on a basis which will not deny the peons a measure of justice, will probably come about before very long.

For ten days past no one has called President Wilson "the laughing stock of Europe."—San Francisco Bulletin.

STRANGE WELL IN YUCATAN

In Yucatan the people depend for their water supply chiefly on what are known as "cenotes," or subterranean reservoirs, fed by hidden undreground lakes or a network of water courses; some of these are so near the surface that the soil has given way and left a surface pond or reservoir; others again are reached only by powerful pumps or a system of ladders by which the women descend into enormous caverns, or traverse narrow galleries to fill their jars from the hidden springs; and in some cases the entrance to these deep caverns is a long distance from the nearest village or farm. Sometimes a crust of rock is left over such a "cenote," with an aperture through which the daylight reaches cavern, forming a real grotto, with stalactites and stalagmites of considerable beauty. Nearly all of the ancient cities and modern towns and haciendas are located near some one of these subterranean water caverns.—National Magazine.

ERASING ROBERT

S-s-s-s-s-ay, ma," stammered Bobby through the suds, as his mother scrubbed him, "I guess you want to get rid of me, don't you?"

'Why, no, Bobby dear," replied his mother. "Whatever put such an idea into your mind?"

"Oh, nuttin'," said Bobby, "only it seems to me you're trying to rub me out."—Onward.

CHINA PREPARES GRAND EXHIBIT FOR EXPOSITION.

The lay mind, no matter how awed by the vastness and splendor of a world's fair, can scarcely realize the stupendous effort and expense that each exhibiting country must undertake in order to make a suitably creditable showing, says a Shanghai dispatch. In all the countries intending to exhibit next year at California's world's fair, extensive preparations have been in progress for the past fifteen months, and the exhibit of China will represent the crowning beauties and marvels selected from thousands of expositions now proceeding in many parts of this vast country.

Provinces' Exhibit

Nearly every province has had an exposition of its own, or in the case of smaller province several have got together for the purpose. One of the most impressive exhibitions is that which is being held in Shanghai. The exhibition ground covers many acres. Suitable builidngs are arranged to facilitate the dsiplay, which is divided into thirteen departments—agriculture, inventions, industry, gardening, mining, metallurgy, machinery, transportation, education, fine arts, literature, social economy, and animal industry. To these various divisions the local districts have contributed and the prize-taking contributions will, of course, go to San Francisco. The exhibits of rice, cotton, cocoons and Chinese embroideries are especially good, the last-named being done almost entirely by school girls, and including not only the conventional flower designs, but also pictures of notable Chinese officials.

Children's Toys

One of the most delightful exhibits is that of children's toys. Certainly no country can compete with the Chinese in the manufacture of dolls. They have a taste and a daintiness all their own, and here, of course, are prize specimens. Embroidered silk balls with various colors and designs, prominent among them the Swastika, are exhibited. Then there are trains, shuttlecocks (a toy made of Chinese cash bound to several feathers), and most fascinating of all to the children, the "putaooong," or 'never falling down old man." These are little "man dolls" weighted to keep them upright.

Silkworm Industry

But most fascinating of all is the model of the silkworm nursery that will certainly be a part of the Chinese exhibition at San Francisco. This model shows every step in the making of silk from the birth of the silkworm to the silk thread. There are the tall racks with the rows on rows of shelves holding the little beds of the worms. Beside the racks stand figures of little Chinese girls feeding the worms with mulberry leaves. Next we see the silkworms spinning their cocoons on the bunches of straw prepared for the purpose. These cocoons are the death mantles for most of the silkworms, as, in order to use the silk of the cocoon, the whole must be plunged into hot water and the silkworm killed. He is a very short-lived thing, the silkworm, robbed of his chance of developing into a beautiful butterfly and perpetuating his kind in order that, together with a thousand of his brothers, he may make one small silk handkerchief. The unravelling of the cocoon is shown as the last act in the model. Small girls sit by the winding machines, attaching the thread of the cocoon to the spools and getting it ready for the coloring and weaving process.

GO TO JERUSALEM TO DIE

That Jewish immigrants have so well adapted themselves to local conditions in Jerusalem as to "practically monopolize a greater part of such trade as exists," is stated in a consular report on Jerusalem. It is impossible to give an exact estimate of the population of Jerusalem, and although it is believed that it figures at 110,000, 95,000 might perhaps be a more correct estimate. It is, roughly speaking, composed of 13,000 Christians, 12,000 Mohammedans, and 70,000 Jews, many of whom are immigrants from Russia.

It is remarked that in spite of the emigration of many Jews to escape military service, there has still been a marked increase in this section of the population on account of the continuous influx of aged Jews, who come with the intention of ending their days in Palestine.

EASTERN CLUB WOMEN EMULATE THE WEST.

When the New York club women visited California, and especially Los Angeles, two years ago during the biennial, the things over which they most marveled and of which they were most envious, were the club houses possessed by various women's organizations, writes Lavinia Griffin Graham in the Los Angeles Sunday Examiner.

They visited eagerly and inspected from basement to attic the Ebell, Friday Morning, Pasadena Shakespeare, Wednesday Morning and several of the smaller clubhouses in the outlying towns. They were vastly interested also in the building plans of the South Pasadena Woman's Improvement Association, the Highland Park and other clubs then about to build their own homes.

"We envy you, women of Southern California. Your clubhouses give you a sense of unity, of solidarity, which we, who meet generally in big hotels, cannot achieve,' said the president of the New York Federation. "It is a lesson which we have learned here and by which we intend to profit. Even if it is but a suite of rooms in some big apartment building or office skyscraper, we shall secure and make a permanent home."

A New York paper, the Sun, recently said:

"Five million dollars is being spent this year in building or enlarging clubhouses in New York City. Notable in this unusual activity is the growth of women's clubs. Two new homes now mark the progress of women's clubland, while a third about to be built will be among the most costly in the city."

The New Colony Club, said to be the largest and most exclusive women's club in America, is building a new home at the northwest corner of Park Avenue and Sixty-second Street. This is a long jump from its present location on Madison Avenue between Twenty-ninth and Thirtieth Streets.

Several attempts have been made in Los Angeles to build a Woman's Athletic Club, or at least, one containing a gymnasium, a plunge, and rooms for out of town members. The Ebell Club and the Friday Morning Club are each making preparations to build much larger homes, and some of the members ask that they shall include such accommodations. The City Teachers' Club and the College Women's Clubs also hope for somewhat similar homes.

In view of this desire on the part of Los Angeles women it will be particularly interesting to read the following description from the Sun of the Colony Club's new home, and of several other homes being built by New York club women:

"The Madison Avenue building is too small for the needs and activities of the Colony Club and for some time a larger structure in another section has been agitated.

"The Park Avenue Club will be much larger than the present Colony Club. It will be Colonial in design, of the American Georgian period, a type of building that always looks pretty. On a broad street like Park Avenue the design will show to great advantage. Delano & Aldrich, who have designed the new home for the Knickerbocker, are the architects for the Colony Club, too.

"Mr. Aldrich would not say how much is to be spent by the ladies on their new building, but there is every reason to believe it will be no small sum. To begin with they have paid out $450,000 for the site, which comprises five lots fronting 100 feet along Park Avenue and 120 feet on Sixty-second Street. To fit that site a building costing almost as much as the land must be erected. When the cost of the building becomes known it will be found to be well on in six figures. It will be four stories high in front, and in the rear the building will be taller by a story. The facade will be marble and brick. Marble will make up the first floor elevation. Above that floor the facade will be brick with marble cornice and trimmings. There will be tall white marble columns in the Park Avenue facade and on the street face of the building will be a colonnade.

"Club features of the building will be on the first floor, that nearest to the street level. In the old building these are on the second floor, an arrangement which the members found troubleblesome. So on the first floor in the new building will be a large assembly room, a supper room and a specious hall in keeping with the Colonial style of buildings. A ballroom and supper room are the features of the second floor. The ballroom will be at the west end of the building. It will be 56 feet long and 37 feet wide. Leading to it will be a large supper room 46 feet wide. They may be united, making a ballroom or supper room 57 feet wide and 83 feet long. On this floor also will be lounge, library, drawing room and dinner rooms. Rest rooms and several members' rooms will be on the third floor. On the Park Avenue side of the floor will be a loggia. Sleeping rooms will be on the fourth floor. A gymnasium and squash court court will be located on the fifth floor. In the basement will be a large swimming pool and a number of showers.

"The present Madison Avenue building was the first women's clubhouse in this city. The site cost the club $200,000 and the building they had erected $250,000.

"Since the Colony Club located on Madison Avenue there have been any number of women's clubhouses organizations formed. In fact three buildings are either being constructed or in the hands of architects at the present time. The Women's University Club, on Fifty-second Street near Park Avenue, is one. At the northeast corner of Lexington Avenue and Fortieth Street the Women's Cosmopolitan Club has leased three dwellings which have been altered for club purposes at a cost of $25,000. The buildings are united and a stable adjoining on the street side has been altered into a reception room.

"A new Young Women's Christian Association is to be built at the southeast corner of Lexington Avenue and Fifty-third Street next to the national headquarters of the Young Women's Christian Association. Don Barber, who has designed the building and the national headquarters, estimates the cost of the new structure at $600,000. It will be known as the central branch, which is now at 7 East Fifteenth Street, where it has been since established in 1870.

"The Women's University Club referred to above is just what the name implies, a club for women of the various universities of the country.

"Different colleges have undertaken a large part of the furnishing of the new house. Smith took the library. Vassar the living room. Wells gave all the silver. Barnard alumnae had charge of the reception room on the first floor, the alumnae of the University of Chicago furnished the dressing room on the first floor, and the other rooms were taken care of by other colleges, including Cornell, Mount Holyoke, and others. It is significant of the spirit of the club that each college did not furnish a room for itself, but furnished rooms for the use of the whole club. And the result is all that could be desired.

"The new club is a ten-story building, all white on the outside, and all tints and tones and warm colors inside. The whiteness on the outside consists of limestone for the first three stories, and tapestry brick for the other seven. There are forty-three bedrooms, of which forty are single rooms. At least twenty of these are reserved for transient use, for the club is much frequented by the college-bred commuter.

"For the use of this same commuter a large part of the seventh floor is given up to lockers, where she may leave her belongings, an electric iron, where she may press out the clothes which she brings in her suit case; dressing rooms, where she can change from a day dress to an evening frock and a room where she can rest. Among others joys of the house are a roof garden, a gymnasium, a hair dressing and manicure parlor and innumerable small rooms where committee meetings can be held. The large assembly room is rented on occasions, as are also three smaller rooms, which can be made into one larger one if necessary.

"The library on the third floor is a very satisfying and bookish room, done in brown and buff, with other soft colors in pillows and hangings. Part of the walls are of wood and the bookcases are built in. A pretty part of the house is the balcony formed by a stair landing, which overlooks the lounging hall on the second floor. This lounging hall is all white with mahogany furniture and recessed windows. The living room is in faint gray and old rose, for Vassar had the choice of colors. The assembly hall is pale green. One part of the roof garden is reserved for the maids. There are many little luxuries like trunk racks and many other things."

Don't fail to see the

NEW ARRIVALS

In Ready-to-Wear for women this week at the Orange Belt Emporium, Pomona

New Fall Suits, Coats, Skirts, etc.

A very special purchase—new Fall Suits at $15.00 and new Fall Coats at $10.00. The most remarkable values to be seen in Coats and Suits. Come tomorrow and see these great bargains.

New Fall Suits

The popular Redingote styles made of navy and black manswear serge and diagonals. Worth $22.50. One of the biggest snaps in Ready-to-Wear. Special at $15.00

New Fall Coats, Worth $12.50, Special $10.00

You've never seen such values in new, latest style Coats. It's a bargain chance that came our way and we are passing it on to our customers. Only a limited number. Don't be too late. Special tomorrow $10.00

Other new Fall Suits and Coats at prices ranging to $35.00 just received. Come and have a look at the new Fall styles in Women's Ready-to-Wear now.

New Silk Waists, Worth $5.00, Special $3.95

New Silk Crepe de Chine Waists. The latest Fall creations. Black, white and colors. They are worth $5.00. A special purchase enables us to offer them at $3.95

New Fall Dresses

Silk and Wool Dresses, the newest styles for Fall, including the latest basque creations. Ready to show you now. Prices range up to $35.00.

Don't forget we close on next Saturday at 6 o'clock

Ask for S. & H. Stamps

Orange Belt Emporium, Pomona

RESERVE BANK ACT

Professor J. Lawrence Laughlin, a political economist of national reputation, commenting upon the act shortly after its passage, said "In any district in this country there is no earthly reason why a business man, hard pressed in an emergency, who has been doing a sound and legitimate business, and can offer acceptable commercial paper—I say there is no reason why that man should ever go into bankruptcy under this act, because that paper can be converted at the Federal Reserve Bank into the means of payment, allowing the member bank to give whatever accommodation is really needed in a time of stress to every business in its constituency."

The Anaheim sugar factory is busy at work slicing beets from something more than 8500 acres, estimated to produce 20,000,000 pounds of sugar.

ONE NIGHT ONLY

The celebrated actor, lecturer, writer and publisher

BURR McINTOSH

in Augustus Thomas' great story of rural American life —

"IN MIZZOURA"

In 5 reels of superb motion pictures by the All Star Feature Corp.

LYRIC, FRIDAY, AUG. 28

(That's Tomorrow) Two Shows, 7.30 and 9

Adults 25c Children, under 12, 15c

Quick-Meal Stoves

Gasoline and Oil

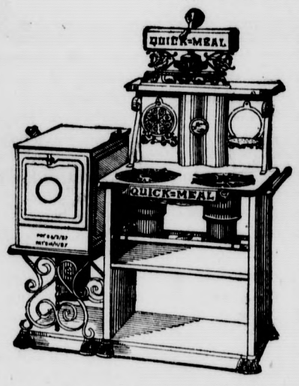

IT IS with pleasure that we refer our customers to our line of Quick-Meal Stoves. A stove that is always ready, a stove that makes no smoke, smell or ashes---a safe stove! an economical stove! a clean stove---a stove that any one can operate. A stove which has revolutionized "cooking" and has transformed the drudgery of the kitchen work into a pleasant pastime.

A "Quick-Meal" stove will do any and all work that can be done on a wood or coal stove, only with the difference that the "Quick-Meal" does it quicker, cheaper and in a more agreeable and reliable way. We are always glad to show and demonstrate the "Quick-Meal."

The Upland Hardware Co.

"The House of Wares"

Cook With Gas

HOME PHONE 167
SUNSET 184

Ontario-Upland Gas Co.

NOTICE

Our patrons' attention is called to the fact that all accounts not paid are now past due.

Monthly bills for Telephone Service are due when rendered

Payment can be made by mailing your check, or by a personal call at either office of the Company located at

UPLAND, 147 Second Avenue. ONTARIO, 116 W. "A" Street

Ontario & Upland Tel. Co.

Society

Entertained Playmates—

Master Pierce Fuller was the honorable host Wednesday afternoon when he entertained, with the assitance of his mother Mrs. C. P. Fuller, several of his little friends and playmates at his home on the Boulevard. Throughout the afternoon Mrs. Fuller was a very busy woman looking after the youngsters and seeing to it that each had a good time. Many games were played by the youngsters and a delightful afternoon enjoyed. Just before the youngsters departed for home Mrs. Fuller served them most tempting refreshments, and after the afternoon's play they wer certainly ready to do it full justice. The little folks attending the party were Jack Hall, Elizabeth Westland, William Westland, Jr., Dorothy Hill, Melvin Voigt, Marion Hall, Judith Bordwell, Cynthia Titus, Dorothy Thatcher, Robert Briggs, William Mumper, Paul Bodenhamer, Carl Palis, William Bowden, Merrill Thompson and Paul McMullen.

Merry Wives—

Mrs. Paul Cushing entertained the Merry Wives Embroidery Club most delightfully with a lawn party at "Aloha," the D. D. Crew home. The time passed most happily in fancy work and chatter and at the close of the afternoon delicious refreshments were served. The ladies present were Mrs. Josephine Hewitt, Mrs. J. H. Kienzle, Mrs. Aaron Brest, Mrs. Wm. Cline, Mrs. D. D. Crew, Mrs. W. B. Duncan, Mrs. Geo. Gregg, Mrs. P. O. Long, Mrs. A. H. Johnson, Mrs. W. C. Reynolds, Mrs. N. G. Pehl, Mrs. C. M. Sikes and Mrs. Walter Slugg.

EFFECT OF JEWELRY

A young merchant went abroad and after many years, having made a large fortune, returned to his native land.

When he reached home, he found that his relations had gone to a feast at a country house a few miles away. He was so eager to see them that he did not take the trouble to change his clothes, and was wearing the things he had used on board the ship coming home.

When he entered the large hall where the guests were all assembled, his cousins showed very little pleasure at the sight of him. It was plain to them that he had come back a poor man.

A young negro who had accompanied him from abroad was quite upset by their coolness to his master, and said: "They must all be very bad men to receive you so cruelly."

"Wait a minute," whispered the merchant, "and you will see a change in their looks."

He quietly put a fine diamond ring on his finger, and, lo! every face began to smile, and they pressed at once around him and called him "Cousin Willie."

"Has a simple gold ring the power to charm people like this?" asked the black servant in perplexity.

"It is not that," replied his master; "but the ring is worth a good sum of money, and they guess from it that I am rich, and riches are dearer to them than anything."

"What deluded men!" exclaimed the negro. "They think more of yellow metal and a piece of glass than all my master's virtues and loving kindness."—Baltimore News.

PROFANITY PREVENTERS

Automobile tires that will blow a horn just before they come to an upturned tack or a broken bottle.

Rocking chairs that will flash a light just before you fall over them in the dark.

Garden hose that will shut itself off just before it bursts under you.

Collars and shirt bosoms that automatically restarch and iron themselves just before wilting on a hot man on a hot day.

Magnetized latch keys that will always find the lock.

Sensitized newspapers that become perfectly blank when you begin reading an article that is going to make you mad.

Bridge whist hands that will play themselves so that you cannot possibly lose.

Player pianos belonging to neighbors that will muffle themselves when they become objectionable.

A self-returning umbrella that cannot be lost or stolen.—New York Sun.

FLIPPANT PHILOSOPHY

When some persons aspire high they never get any further than the height of folly.

Two things are very difficult: To properly use leisure and money at the same time.

Some persons save up frantically for a "rainy day"—then some crook gets their umbrella.

It's all very well to believe only one-half you hear, but be mighty careful choosing which half.

It's strange, but a man would rather walk down the street with an animated millinery store than with the most scintillating product of co-education.—Judge.

The Murphy Oil Company has just completed setting out seventy acres of lemons east of Whittier. The company has 410 acres in lemons, and expects to have 750 acres.

EVERYBODY WANTS A GOOD TOWN.

The benefits derived by the people at large from home trading was never better set forth than in the following article found floating in the newspaper, says the Hemet News. The authorship is lost, but the facts remain pat and pertinent:

Towns and communities have persoanlities and individual characters just the same as do the citizens of which they are made up. In fact, the character of a community is precisely determined by the character of its citizens. Hence when a citizen finds something wrong with his community and wishes to complain about it he may criticise himself. The community has no existence independently of the citizens of which it is composed. Every defect in it if pursued to its ultimate source will lead right up to the front doors of its citizens.

Talk about "kick oneself," that is exactly what a citizen does when he "knocks" his town and community. The pity is that the "kicking" and "knocking" are not actual instead of metaphorical.

There is nobody so stupid as not to prefer a good town to a bad town or no town at all. But there are many people who do not know, or at any rate they do not seem to care, what they must do to make their town a good town; and they do not seem to realize that by a little knocking of one kind or another a town's citizens can kill it almost beyond resuscitation.

Let any man ask himself what makes a town and he is bound to answer "Trade—business!" Take away the trade of a town and you will take away the life of the town itself, the air it breathes, the food it consumes. The avenues of trade are to the town and comumnity exactly what the blood vessels are to the human body. On every hand are examples to illustrate the importance of trade in the life of communities and the life of the nation itself.

The retail store as a way station in the channels of trade is an indispensable factor in perpetuating the commercial life of a community. With the destruction of a commercial life of the central town or city of a community all other forms of social life must cease to exist because they depend upon commerce and trade. For this reason the citizen needs the town fully as much as the town needs the citizen. Let him not suppose that in the few packages he carries home from the local store are contained all the things he receives for the money he passes over the counters of the local merchants. Substantially all the comforts and conveniences of modern civilized society are passed out to him in return for his patronizing his home merchants. The surest way to deprive himself of those facilities and environments that make life worth living is to withdraw his patronage from the local town.

PROPOSED MEDICAL INQUISITION.

Editorial from The Post-Dispatch, St. Louis, Mo., June 29, 1914: It was the opinion of the 3500 members of the American Medical Association, in session at Atlantic City, Wednesday, that "public welfare would be conserved if every man, woman and child were to be subjected to a compulsory examination as to physical fitness once every year."

This scheme of the strongest organization of the most numerous medical school has been gathering headway for several years, but not, we may be sure, among the proposed victims. It is a gigantic plot to foist a medical tyrrany upon the people, the full results of which are not hard to foresee.

A yearly compulsory medical examination would, of course, be a juicy plum, financially, to the existing medicine men. But it would also mean an enormous addition to their numbers, for it would be no small task to examine, especially by compulsion, every man, woman and child in a population of nearly 100,000,000. Quite a number might resist.

But compulsory medical examination would be futile without compulsory medical and surgical treatment, just as a certain style of inquisition was seen to be futile without the accompanying torture. Are the people of this great country willing to be delivered, bound hand and foot, so to speak, into the clutches of this medical octopus?

WOMAN FINDS HERSELF

Woman is certainly coming into her own. Even in tender romance she is exerting an influence.

The young man had just been accepted. In his rapture he exclaimed: "But do you think, my love, I am good enough for you?"

His strong-minded fiancee looked sternly at him for a moment and replied: "Good enough for me? You've got to be!"—Judge.

In the peat lands of Orange County the celery growers have completed their planting, covering about 800 acres.

At Santa Paula, buildings now under way are valued at $100,000.

The population of Whittier is now 7500.

The people of Tropico are jubilating over the completion of the new city hall that cost $8000.

At an election in Doweny city, bonds to the amount of $35,000 were authorized for school purposes.

Safety In Savings

WISDOM SAYS: "DO IT NOW"

Tomorrow never comes. "Putting off" puts you nowhere. Accomplishment follows action. When we stop DOING we rust and weaken.

TODAY is the day to

START TO "LAY UP"

4% interest on your money, either on Certificates of Deposit or Bank Book.

CITIZENS SAVINGS BANK

UPLAND, CALIF.

Danger In Spending

Our "ALTA BRAND" Coffee

Is the best coffee value we have ever had. 2½-lb. can for $1.00. ¶ We are still selling the "Occident" Flour at $1.05 per sack. Flours are all going up. GET BUSY. ¶ Our butter is fresh every day, direct from the creamery.

Johnson & Brown

Phone 402 The Grocers

Adams' Basket Grocery

14 pounds sugar	$1.00
Sack Cane	$7.55
Sack Beet	$7.35
14 pounds Northern Potatoes	25c

PICTURE FRAMING

We spare no pains to make our frames perfect in every way, on the theory that the best is none too good for Upland.

The Sikes-Manker Co.

DECORATORS

242 Ninth Street Phone 314-J, Upland

No Job Too Large

None Too Small for

The News Print Shop

IT has taken several years and a large investment in machinery for The News management to be able to make the statement that there is not a job of printing too large nor too small to be successfully produced in THE NEWS PRINT SHOP.

DURING the past year a Two-Revolution Optimus Press, also a new 12x18 Chandler & Price Job Printing Press, have been installed, in order that buyers of printing might find in this city a plant which can produce not only the regular run of commercial printing, but also the best in high-class half-tone and color work.

WE are here to prove to you the above statements, and to stand behind every piece of Job Printing produced in this shop. If it is'nt right, or you are not perfectly satisfied with it, let us know and it will be made satisfactory.

ABE LINCOLN SAID:
"When You Get Something Cheap, There's a Reason."

Upland News Print Shop

Phone 29 170 Second Avenue

LOCAL NEWS

Mr. Oran Paccock of Sawtelle was a guest at the home of Mr. and Mrs. R. C. Williams this week.

Mr. and Mrs. Boardman, who have been visiting here with their parents, Mr. and Mrs. W. D. Simpson for the past year, expect to leave the first of September for Los Angeles, where they will take up their residence.

The neighbors and friends of Mrs. Ira Dinger met at her home on Wednesday and a busy time was enjoyed in helping one another do their fall sewing for the children, before the opening of school.

Mrs. Harry Dinger returned Monday from Los Angeles where she enjoyed a two weeks' visit with her sister.

Mr. Ernest Fischer has returned from his eastern trip and reports a very pleasant vacation, enjoying many trips since he left.

Ian McLaren has received several interesting letters relating to the war from his brother, C. A. McLaren, who is with the Royal Army Medical Corps.

Mrs. Harry Chaffee and children are here visiting with relatives for two weeks.

Mrs. J. F. Sawyer is visiting with her sister in Los Angeles who is seriously ill.

Mrs. J. V. Green's father, Mr. DeLong, is expected to arrive here the latter part of the week from Santa Rita, Mexico.

Groceries at cost at Fetrow's Grocery till Sept. 14.—adv. 15t2*

Miss Ruth Hosack of Ocean Park, who has been a guest at the home of Mr. and Mrs. J. V. Green for the past month, will return home next week. Miss Louise Green will accompany her and visit for a short time.

Mrs. Ida Green is ill at the San Antonio hospital.

Mr. and Mrs. R. C. Norton and family are enjoying a visit at Santa Ana.

Mrs. J. D. Wilson was at Long Beach over Sunday.

Mrs. J. F. Monroe and daughters, Misses Maud and Ruth and son Jess are enjoying visiting at Long Beach.

Miss Dorothy Lindsay and Miss Alice Sharps enjoyed the week end in Los Angeles visiting with Miss Lois Mack.

Miss Edna Schowalter will attend domestic science school at Santa Barbara this season.

Don't forget that the best is put up under Gold Bear Brands. We mean fertilizers. Phone 79.—ad. 15t1

Mrs. A. L. Palis and children expect to leave for Long Beach Monday and enjoy several days' outing.

Mr. and Mrs. S. G. Moore and son Paul who have been visitors at Long Beach will return home the latter part of the week.

Mr. W. L. Brown and wife returned home from their vacation trip Sunday.

Mr. and Mrs. W. H. Spicer and Mrs. C. E. Roberts and daughter Mira enjoyed Monday in Los Angeles.

Pomona Lodge of Elks spent a pleasant evening last night beneath the scyamore trees at Red Hill when 300 members of the lodge chartered a special car over the Pacific Electric and made the trip to the picnic grounds. A table was spread beneath the trees and a sumptuous dinner served to the lodge members during the cooling breezes of the evening.

Prof. Landers, the Handcuff King, and magician came up from San Diego last week and is working at the Upland foundry again.

For roasts, choice mutton, fresh meat of all kinds, also a good line of smoked meats, visit H. Zweigart's Meat Market.—adv. 15t1

The Fraternal Order of Eagles at the meeting held last night presented Oscar Youndale, who was recently married, with three chairs and a fine coffee pot to assist him in furnishing his new home. Mr. and Mrs. Youngdale prize the gifts highly. Jos. Connors made the presentation of the gifts. Mr. Youngdale expressed his appreciation. Following the regular meeting Daniel Landers, well known here as the handcuff king, put on four pairs of handcuffs and took them off without a key.

Mrs. Alma Benson is meeting with favorable success in the sale of her home-made jellies, jams and preserves. The busy housewife has a chance to fill her pantry with these delicacies, thereby saving much time and trouble.

Mrs. Grisham enjoyed Wednesday at Long Beach with her mother, Mrs. Deets.

Mr. Charles Johnson and family have gone to Cottage Grove to reside.

That Upland has a Fred Weston was demonstrated by Harry Plum Saturday evening when he walked from the end of the car line to Camp Baldy in one hour and fifty-five minutes. Mr. Plum was not at all fatigued and entered into the amusements of the evening. He also had the pleasure of visiting with L. N. Kirk and returned home Sunday evening.

Wanted—At the Upland Foundry, old cast-iron scrap and plow shares. Will pay cash for same.—adv. 10tf

Miss Lizzie Kreider was among the many visitors from Upland to Long Beach Sunday.

Mrs. P. A. Smith and family are enjoying a camping trip at Camp Baldy.

Miss Blanche Rose is visiting at the home of J. N. Harnish.

Mr. A. H. Johnson and family are making preparations to enjoy a vacation at Balboa, the next two weeks.

Mrs. Francis McCormick is at Camp Baldy for a pleasant visit.

Mr. Tom Redmon and wife are enjoying a weeks' visit at Huntington Beach.

For Big Ben clocks see A. L. Palis the Jeweler.—adv. 15t1

Mr. N. T. Franklin, who has been visiting in Kansas for some time, returned to Upland Saturday.

Miss Jennie Plum expects to leave Saturday for a visit at Abaline, Kas.

Mrs. Nils Anderson and daughters autoed to Redondo on Sunday, Glen Graves driving the car.

Nothing better than Wright's silver cream, best silver polish at Palis' the Jeweler. 15t1

Messrs. J. N. Hartley and W. H. Spicer passed Tuesday at Perris buying grain.

Miss Elizabeth Linkey is spending a week at Pasadena.

Mr. and Mrs. Lyman Clark and daughter will enjoy the sea breeze at Venice Sunday.

Among the many who expect to visit Venice Sunday are Frank Clark and Harry Plum.

William Davis and family who occupied the Chas. Allen home this summer have moved into the Cuthbert bungalow on Third avenue.

Miss Elma Schowalter, Miss Hulda Isaac, Miss Gussie Weber, and Luther Horsch are parties leaving from this vicinity to attend Bethel College at Newton, Kas.

Rev. M. Horsch left Tuesday to attend General Confernce at Oklahoma, which will be in session for about three weeks.

Rev. J. C. Hirschler will fill the pulpit at the Mennonite Church during the absence of the pastor at General Conference.

Take a vacation and look into the matter of insurance. You can get it for less if you do. Call 79 or 220 Second Avenue.—adv. 15t1

Mrs. W. E. Phillips enjoyed Monday at Long Beach.

Mr. and Mrs. Earl Hess and son Freddie passed a pleasant Sunday at Long Beach.

Miss Crowell bookkeeper for the Stewart packing house is enjoying a vacation and is visiting at San Francisco for several days.

Miss Elma Schowalter is making preparations to attend Bethel College.

J. C. and J. F. Mehl returned on Monday from a very pleasant outing passed at Barrett's Canyon. They had the pleasure of feasting on venison while there.

E. A. Fetrow has sold his business to Johnson & Brown. They take the business over Sept. 14. You can buy groceries at cost till Sept. 14.—adv. 15t2*

Miss Ruth Byer who is attending school at Grantham, Pa., is visiting relatives in Canada during her school vacation. She writes home of her pleasant sojourn at that place.

Dr. and Mrs. H. P. Swain entertained friends with a watermelon cut at the home of Mrs. Swain's parents, Mr. and Mrs. Henry Albert, Alta Loma, Tuesday evening. The feast was greatly enjoyed by Mr. and Mrs. P. H. McQuillen, Mr. and Mrs. Tracy Morris, Mr. and Mrs. Elva Fuller, Mr. and Mrs. Paul Bodenhamer, Mr. and Mrs. Charles Fuller and the Albert family.

Misses Gertrude and Doloris Eestes returned Sunday from a very pleasant visit of two weeks passed at San Diego.

Mr. and Mrs. E. B. Reynolds and daughter Marjorie enjoyed a pleasant visit at the C. C. Chapman ranch at Placentia the first of the week.

Misses Pauline and Helen Hartley returned home Friday from San Diego, where they have been enjoying a vacation of several weeks.

Miss Maud Kingsbury who has been enjoying a visit here with her sister expects to leave the first of the week for Porterville, where she holds a position as teacher in the public schools.

Mrs. H. D. Clark and children are enjoying a visit in Los Angeles at the home of J. Ion Wilson.

Mrs. Charles Allen and children returned home Monday after a pleasant summer passed at Huntington Beach.

Arthur Pehl leaves the first of the week to attend Stanford University.

Messrs. John Nesbit and Fletcher Ware left Monday for Stanford University.

Mrs. G. Adams is under the care of a trained nurse and is suffering from a nervous break-down.

Mr. and Mrs. W. C. Reynolds and Mr. and Mrs. L. R. Bradley enjoyed Wednesday in Los Angeles.

Manager Whitmoyer of the Lyric has secured the able services of W. T. Calkins of Los Angeles as piano player. Mr. Calkins is also an artist, being a commercial designer and painter.

Mrs. B. M. Byer who resides on Third Avenue has not been enjoying good health for the past few weeks.

The Burkholder family have been much disturbed over the delay of mail from Bangaon, India, the place where Mr. and Mrs. Smith reside as missionaries. It has been three weeks or more since any letter has been received, undoubtedly on account of the war.

Mrs. J. C. Mehl and daughters are enjoying a week's visit at Long Beach.

Miss L. J. Williams and Miss Emily Paxson have just returned from a delightful trip to Santa Barbara by auto. They experienced numerous thrills in making strenuous mountain drives through the Santa Susana, Casitas and Correjo Passes. The ladies are testing their nerve and skill prior to driving to the Grand Canyon, Arizona, in September.

Mrs. A. J. Maxwell entertained in honor of her daughter Vernice's tenth birthday anniversary Wednesday afternoon at their home on Third Avenue. Most of the time was spent in games on the lawn and the afternoon was soon passed with much merriment. Miss Vernice was presented with many useful remembrances. Refreshments of ice cream, cake, and candy were served to the following: Edith Palis, Elizabeth Harris, Mary Hill, Helen, Louise, Gladys and Evelyn Phillips, Mary Nafius, Catherine Derwin, N. Derwin, Mercedes Clark, Leah Stone, Vernon Silcox, Lela Dundas, Merrill Thompson, Orabell Wilson, Mildred Bower, Geneva Stone, and Marcea Silcox.

Many attended the ice cream social given by the Presbyterians on the lawn Tuesday evening. Electric lights, geraniums, and greenery made pretty decorations. A good musical program was much enjoyed. About twenty dollars was cleared which will go to defray the expense of a piano.

Robert Hilberg of Upland and Miss Lottie Canup of Cucamonga were quietly married in Los Angeles the first of the week. After enjoying a brief visit at the beach resorts they will reside in Cucamonga where Mr. Hilberg is engaged in business.

Miss Elsie Lhullier returned Saturday, having spent a very pleasant summer in Michigan and St. Paul.

Mr. and Mrs. Fred McMullen and son Alfred returned Sunday from San Diego where they enjoyed two weeks of pleasure.

Miss Clara Payette who has been visiting in San Francisco for several weeks returned home Saturday.

Mrs. Lloyd Fox was called to Los Angeles last week by the illness of her mother, Mrs. Porter.

W. C. Redmon, wife and son have returned from a two weeks' vacation.

Mr. and Mrs. H. J. Warr and Miss Lillian Warr and Maurice Pryor autoed from Perris Saturday and were guests at the home of Mr. and Mrs. Nils Anderson.

Mrs. D. F. Krehbiel, daughter and son are enjoying a two week's vacation at Long Beach.

The best is none too good. Our home-made jellies, jams and preserves are none too good when you consider health. Phone 217-Y. 15t1

Miss Dana Williams is visiting Miss Thompson in Los Angeles and will also visit with friends at Sawtelle and Venice before her return.

Mr. and Mrs. P. E. Walline are down from Round Valley.

Mr. and Mrs. Jack Lewis of Pomona were guests of Mr. and Mrs. C. W. Churchill Sunday. The parties autoed to Urbita Springs Sunday afternoon and passed a very pleasant afternoon and evening.

Messrs. Owen Atwood, J. Goodban and Wilbur Dundas enjoyed an outing at Brown's Flats Saturday and Sunday.

Chaffey Union High School has been given double space for an art exhibit at the Panama-Pacific exposition at San Francisco. This honor is due largely to the ability of Miss Charlotte Reed, whose work was desired by the exposition committee.

Mrs. E. G. Ray and daughter Helen of Long Beach are enjoying a week of pleasure, visiting at the home of J. W. Durig and sister, Miss Elizabeth Durig.

Mr. Van Wagenen and family, formerly of Cucamonga, who have been living at Globe, Ariz., for the past year, are moving on First Avenue today and expect to make Upland their future home.

Mr. and Mrs. Charles Edelblute motored to the northern part of the State the first of the week to transact business.

Mrs. Dorothy Forsman, from St. Louis, Mo., is visiting with her parents, Mr. and Mrs. William Schaffner, on the ranch, West Nineteenth Street.

HINTS FOR HOT DAYS

Don't eat anything.
Chew it thoroughly.
Don't drink ice water.
Boil it.
Let your wife have her way.
Give your thermometer to your enemy.
Avoid excursions, vacations, chautauquas.
Avoid strange dogs and your wife's relatives.
Don't discuss the followin: Heat records, immigration, tariff reduction, socialism, minimum wage, gas bills, franchises, graft, tire trouble, new thought, cubist poetry, creitors and debtors.—Kansas Industrialist.

First M. D.: Greatman has appendicitis.
Second M. D.: Any complications?
First M. D.: Yes; one member of the family is a Christian Scientist.—Life.

$100 REWARD $100

Churchill's Confectionery will give $100 to any person proving that we adulterate Coca-Cola.

We serve Coca-Cola just as pure as we get it from the manufacturers.

Recently the inspector for the Coca-Cola Company visited our soda fountain and commended us on the increase in our Coca-Cola business. So far this year we have used 120 gallons of Coca-Cola syrup. This means we have sold this season **15,360 glasses of pure Coca-Cola.**

This is published for the benefit of unscrupulous persons who have circulated reports to the contrary and is not an ad. for Coca-Cola.

Pure Coca-Cola is its own advertisement, hence our increased business.

Within a few days we will have Coca-Cola souvenirs for our customers.

CHURCHILL'S
Phone 71. Just Below Ninth Street

—The German army got through the hole in the Allies' line
—But if you will put your money in one of those dandy
—POCKETBOOKS
—Like the ones in our windows it will not get through the hole in your pocket. Notice the nifty wallets and card cases, also the cigar cases, cigaret cases, bill books—in fact everything in art leather.

COLLINS' PHARMACY PHONE 309, DAY OR NIGHT

Our complete stock of
Women's Men's and Children's
SHOES
is at your disposal
Quality Guaranteed
Prices Right
Kirk's Bootery
Upland's Exclusive Shoe Store

RUFF NECK SWEATERS

Cool Nights and Mornings Coming Soon

Our new line of Sweaters has arrived. They are the finest ever shown in Upland, and range from $10.00 down to $1.50.

SPECIALS

Green and white Norfolk	$10.00
Oxford, with Cardinal collar	8.00
Ruff Necks in tango and in green	8.00
Green, heather, Oxford, Cardinal and navy	6.50

J. J. Atwood Company
Upland, California

Where Cleanliness Prevails!

Safety first—for yourself and the "kiddos." Clean, pure fruits and wholesome flavors combined with clean, rich ice cream and blended with clean, sparkling carbonated water---served from a clean sanitary fountain from clean, polished glasses that have been washed in clean, flowing water and, served by clean men is Mac's Soda program at the Upland Pharmacy Fountain.

Mac's Malted Milk Mixtures Make Many Men Marvel!

Take advantage of Mac's Drug Store Service
Our men are prompt and courteous
and business is good!
Mac Says So!

MAC THE MEDICINE MAN
THE UPLAND PHARMACY

All roads lead to

C. A. McBRIDE'S

Horseshoeing Shop

On Second Avenue

Near the Fashion Stables

SEE

G. W. DULEY

if in need of stable Fertilizer, agent for PIONEER FERTILIZER CO. OF LOS ANGELES; will take orders to deliver on groves. Also direct agent for Swift & Co.'s High Grade Commercial Fertilizer, guaranteed analysis. Have sold 250 tons Swift's Fertilizer already this season. Phone 23-L, Upland.

PERRY LONG

BARBER SHOP and BATH-ROOMS

Good Service is Our Slogan
Cleanliness Our Watchword

SECOND AVE. UPLAND

UPLAND TRANSFER CO.

W. E. Allen, Proprietor

General Transfer Work and Heavy and Light Hauling. Prompt Attention. Phone your Orders to Neff's Livery Barn (Phone 124-R) during the day. After 6 p. m. call up Main 109-Y.

Office Phone 271-J Phone 421-L

Dr. Roy F. Buchman

Osteopathic Physician
Home Treatment When Desired
W. W. Smith Bldg. Ontario

UPLAND LODGE 419 F. & A. M

Meets the first Monday eve of each month at 7:30 P. M., in I. O. O. F. Hall. All visiting Brothers invited.

F. C Froehde, W. M.
George P. Smith, Secretary

CONFESSES TO THEFT OF 200

Confessing to the theft of over 200 bicycles from various California cities, C. L. Roberts, who was arrested in Cucamonga on Saturday with a wheel which he had stolen from the Orange Belt Emporium in Pomona, was sentenced on Monday morning to serve six months in the County jail in Los Angeles.

Judge E. Barnes gave Roberts the maximum sentence for this offense, as his record proved that he was guilty of the theft of a large number of bicycles from this locality. Roberts had stolen a bicycle which he sold in Highlands.

Roberts stated at his hearing before Judge Barnes that he was formerly in the navy, and as the government owed him money, he was stealing bicycles to get even. His explanation of the thefts was not considered a plausible one by the Pomona authorities.

Oakland and Berkeley authorities also want Roberts badly. He served 30 days' time at Redlands for bicycle stealing last year, and Chief Larmore of the Redlands police identified the man at San Bernardino. Roberts told him in two years' time he had stolen 200 bicycles.

Roberts marketed the stolen bicycles selling them largely to Japanese or Mexicans.

WOMAN'S "UNCLE" WAS FATHER

New York Herald: In the presence of his daughter, whom he has seen but once in the last nineteen years,, George W. Whiteside, of Springfield, Ill., in Probate Court at Duluth, Minn., recited in detail today how his daughter, now a resident of Minnesota, was relinquished, when a child of five years, in order that she might be adopted into a home, and how ever since she has been taught to regard him as an uncle.

The daughter is Mrs. Edna Snyder, twenty-nine years old, and wife of G. Harvey Snyder, a Minneapolis banker. Her father testified in a proceeding brought by her to require a specified performance of a contract which she contends her father entered into with Mr. and Mrs. James F. Murphy, her foster parents, assigning to her all of the residuary estate left by Mr. Murphy, in spite of the fact that he left a will making other disposition of the property.

The Murphys lived in Duluth. Only $100 was left to Mrs. Snyder by the will. Mrs. Murphy and Mrs. Whiteside were sisters.

UPLAND DRUGGIST MAKES A STATEMENT

We always advise people who have stomach or bowel trouble to see a doctor. But to those who do wish to do this we will say: try the mixture of simple buckthorn bark, glycerine, etc., known as Adler-i-ka. This simple new remedy is so powerful that JUST ONE DOSE relieves sour stomach and constipation INSTANTLY. People who try Adler-i-ka are surprised at its QUICK action. Mac the Medicine Man.

PICTURE OF ARMY LIFE

A sensational picture of what it really means to be a private soldier in the American army during a campaign in the tropics, whether at Tampa or at Vera Cruz, is given by Will Levington Comfort in his new novel, "Midstream." As a youngster Mr. Comfort served an enlistment as a private, and he thus pictures the life in pages which have been called "the best possible argument for immediate peace with Mexico." Says Mr. Comfort in "Midstream":

"Army life in this main is hideosuly slow—slow thoughts, slow actions, stupid words, everywhere the effronting of decency and the lording it of 'pinhead' non-coms. It recalls as from another life K' first sergeant, a dull ruffian named O——, and the little officerman G——, who held himself a god compared with us, according to his training

"The days blackened with flies in July; earth in the sinks was deep with maggots; horses screamed at the pickets; the Sibley tents at night were an inch deep with flies inside, clinging, crawling more tightly together. The slap of the hand would loose a thousand, but the mass eased over to fill space. The morning sun dried the reek of them on the canvas.

"The cook house was in a cloud; men tortured to madness fought with one another in the mess line. You could not carry your meat from the bench to the picket line without living flakes, from the black bank of flies, falling thick upon it; you could not fight them from the morsel that you lifted to your lips. Flies were there to rush into the mouth with it; they were at your eyes and nostril linings. We sat down at the heels of our mounts to eat, as close as we could to the orbit of the tortured beast's tail. And the breeding sunlight came down like a curse.

"I have never heard nor read nor seen since anythng like those days; yet I relate but the shadow of the memory. Shadow that recalls the vultures, forever circling above, their shadows moving like ghosts across the road."

WHY SAVE THE BABIES

Science was horrified when Statistics discovered that babies to the economic value of $200,000,000 perish each year, says Life.

"This must cease!" exclaimed Science, excitedly.

"It's up to you," exclaimed Statistics, without emotion.

But no sooner had Science, by various devices, caused the babies to stop perishing than Statistics discovered that half of these were girls and $200,000,000 wouldn't begin to dress them.

Science looked rather foolish.

"The laugh is on you,' quoth Statistics, grimly.

All Our Five Grocery Stores Have It!

WHAT IS IT?

President, Ambassador and Statesman Coffee

YOUR FRIENDS ARE USING IT
WHY NOT TRY IT?

Ask them about it and the

Western Coffee Company

WILL STAY BY IT

GODFREY A. ANDREAS, Agent

NORWAY'S FORM OF GOVERNMENT.

The Norwegian people boast that they have one of the most democratic forms of government in the world. The Storthing is in close touch with everyday affairs, and there can be no strong expression of public sentiment that is not at once reflected there. All men and women over 25 years of age who have been at least five years in the country, provided they are not paupers, bankrupts, or ex-convicts, are allowed to vote, and women as well as men are eligible for the Storthing.

When an election takes place the Norwegian electors must choose, in addition ot the direct member, a vice-deputy member to take his place should the representative be at any time unavoidably absent from the Storthing. For each seat contested each party may put forward one candidate and one vice-deputy candidate. The voting, both for member and deputy member, takes place on the same day, and, although it seldom happens, it is possible for a Conservative deputy to be returned with a Liberal member, and vice versa.

Members of the Storthing are paid at the rate of 300 kroner ($830) per year for ordinary sittings, but if called upon to attend for any extra period an additional payment is made of 12 kroner a day. In addition to the cash payment there are also special privileges, such as free doctor and nurse in case of illness and free traveling on the state railways. The demands made upon a Storthingsmand are heavy. Each member must attend sittings regularly and vote upon every question. He is not allowed to absent himself unless he can give an adequate reason, or unless he has first obtained the permission of the Storthing. It he is unavoidably absent then his deputy must be present. The deputy has no direct payment for his services, but receives a share of the member's salary at the end of the year, the amount depending upon the number of sittings he has attended.

At the opening of Parliament after an election has taken place the house resolves itself into two parties, the lagting and the odelsting, corresopnding to an upper and lower chamer. (There is no actual upper house). The lagting consists of one-fourth of the members nominated and elected in full Storthing. There is no rule governing the number each party may elect, but generally there is an equal percentage elected from all parties. When the lagting has been elected the remaining three-fourths form the odelsting.

All bills are first presented to the odelsting for discussion. A bare majority only is needed to pass ordinary measures, but measures seeking to deal with the constitution must have a two-thirds majority, and no measure can pass the odelsting unless two-thirds of the members are present and vote upon it. After being passed by the odelsting, measures are sent up to the lagting, and, if passed there, they then become law after having been sanctioned by the King. If rejected by the lagting they are returned to the odelsting, again discussed, and either shelved or returned—amended or in their original form. If the lagting rejects a measure a second time it comes before the full Storthing, and is then accepted as law if passed by a two-thirds majority. The King has the power to veto any measure, but if three successive Storthings are against him his veto is automatically removed.

Local government in Norway is largely administered by town councils and rural district councils, but, in addition, a rural district usually consists of several parishes, each of which has its own parish council, and the districts in each county form a unit of their own, the county corporation. The municipalities have not quite local autonomy, but they have very large powers, and only in certain cases have they to apply to the prefect or to the government concerning measures which in order to become valid require the approval of either of these authorities. The outstanding feature of Norwegian local government is the fact that it is simplified as much as possible, and that each department has its own clearly-defined and separate duties. There is very little overlapping; the educational, the poor law, the health and the other local administrative bodies do not come in conflict with each other as they do in some countries. We cannot say that local government is perfect, but it is fairly efficient. This is doubtless due to the fact that the different departments have not to deal with vast numbers of people. The poor-law officers generally know personally almost every individual who applies for relief, and they have generally a personal knowledge of the history of each case with which they are called upon to deal.

Each commune has a subcommittee appointed from it governing council called the "Vaergeraad" (literally, shielding council), which performs the function of preventing curelty to children, as well as seeing to the care and welfare of all young people. In the case of destitutes the children are handed over to the poor-law authorities, but where it is purely a question of neglect the Vaergeraad places them in schools or homes and the parents are forced to pay for their maintenance. At the present moment the prevailing sentiment in both national and local affairs is in favor of wide schemes of social reform.

AGRICULTURAL NOTES

Hares and rabbits exported from New South Wales in 1913 amounted to 6,940,965 pairs, valued at $373,633. The carcasses are frozen before shipping.

Many Virginia apple growers have reserved space in ice and cold storage plants for their entire apple crop and will hold to market themselves instead of selling to buyers.

In the second North Coast egg laying contest concluded the last day of March on the Grafton experiment farm in New South Wales, the average number of eggs laid per hen for the year was 190. Most of the fowls entered in the competition were white Leghorns.

Japan's minister of agriculture and commerce has issued an ordinance, which came into effect on July 1, prohibiting, for the purpose of preventing the propagation in Japan of the Mediterranean fruit-fly, any importation and delivery, whether as cargo, as travelers' effects, or in parcels, of fresh fruits, vegetables, berries, seedpods, etc., which have been shipped from Hawaii or have been landed there.

A special train consisting of 10 cars of various refrigerating systems was sent to Siberia from European Russia in July to test the possibilities of a better exchange of products and to determine better means of distributing perishable freight. On the way out the cars will carry loads of fruit, and, as emptied in the various Siberian towns, will be filled with butter and meats to be carried as far east as Vladivostok.

A diversified farming campaign lasting three weeks has just ended in Southern Mississippi. The United States Department of Agriculture, the Mississippi State Department of Agriculture and the Mississippi Agricultural College were the forces directing the campaign. The people were urged to abandon once and for all the one-crop system of farming, the growing of cotton exclusively. This system was held accountable for some of the recent bank failures in the Mississippi Valley.

In anticipation of the opening of the Panama Canal many vessels have applied to the Surveyor of the Port of New York for measurement under the canal rules. There is no fee for measurement and foreign nations can al meaure for the canal traffic. Under the canal rules it will cost the American steamships Kroonland and Finland $10,725 apiece to pass through the canal, or more than $21,000 for the round trip from New York to the Pacific Coast ports. For a fair-sized freighter the tolls will amount to about $5000 and for an auxiliary motor yacht about $78.

An agricultural experiment station is to be established in Libya by the Italian government in the oasis a short distance from Tipcmfwyppp short distance from Tripoli. Experiments will be carried on in cultivation by irrigation and by dry methods and complete small farm units conducted to ascertain the value of a given equipment. Special attention will be paid to animal industry, the improvement of native species, such as the camel, donkey, sheep, goat, cow and horse, and to the increase of grazing lands and provender. A depository for farm implements and tools will be established, not only for the needs of the station, but to lend or hire for private trials.

MAKING A SUCCESS OF LIFE

"In order to make the most of life do different things," is the advice given young men by Sir Joseph Lyons, who is known as the "man who feeds London." By his great chain of restaurants in the English metropolis he has proved his own success and cetrainly he has followed his own advice, for, in addition, he is a painter of distinction, a dramatist, a novelist, a fluent speaker, and, of course, and most important of all from a business standpoint, he possesses a wonderful genius for organization.

"I do not want any reader who is ambitious for success to imagine that I am an advocate of continuous work and no play," he said recently.

"Work hard and work well whenever work is necessary—and even when it isn't—but have other interests in life—as many as possible.

"That, in a few words, is my advice to all young men in business.

"Personally, in addition to my painting, which I have always continued, I have endeavored to take an interest in everything that comes to hand."—Nw York Press.

JUST SO

Mrs. Kelly—I hear young Jerry Dolan was nearly killed by too much study! And what was he studying?

Mrs. O'Bryne—He was studying electricity and picked up a live wire. —Chicago News.

Around Heber in the Imperial Valley the early grape crop has all gone to market, and the total output is 100 cars more than last year.

Before the close of September the Riverside Highway Commission expects to begin work on a system of roads to cost $1,125,000.

An Advertisement for Orange Growers

Agricultural Experiment Station
under supervision
University of California
at
Berkeley

is your institution supported by your money

Buy Fertilizer

on station analysis—pay for what you get

Phone 79—or call 220 Second Ave.

Fox - Woodsum Lumber Co.

Cor. 9th and Euclid

Complete Stock of
First-Class Building Materials
Lumber, Lime, Cement, Doors and Sash
Roof Paper, "Security Ladders."

To The Great Pine Woods and "Cabin Land"

Where Vacation Delights 'Neath the Sighing Boughs Await

The Trail of the Trolley now leads to the fastness of the great San Bernardino Mountains with their many ideal resorts and beautiful camping spots. The 9 a. m. train from Los Angeles over the New San Bernardino Line makes the connection most to be desired with the San Bernardino Mountain Auto Line for Skyland, Pine-Crest, Little and Big Bear Valleys and Knight's Camp on Big Bear.

It is best that reservations be made through our Information Bureau, though accommodations may be obtained on arrival at the camps.

Procure through tickets to all points on the Mountain Auto Line from Pacific Electric Agent at Los Angeles. Get a folder.

PACIFIC ELECTRIC RAILWAY

Boston Bakery

If all you say is

JUST BREAD

you will get any bread that your grocer handles. There's a difference in bread—there's

Good Bread and Better Bread

You may be careless about the other things you buy with impunity, but if you are careless about the things you buy to eat YOUR HEALTH WILL SUFFER

Burkholder's Bread is Better Bread

Every grocer in town handles our bread. Ask for Beechnut or Golden Bread and see that you get it.

SALT LAKE ROUTE

EVERY DAY TAKES OFF ONE

Of your chances for getting the benefit of the great reduction in round trip fares to Eastern points.

Quite a number of dates during August and up to September 11th; then off they go for this season.

Return limit is October 31st, and you may return via an entirely different route if you wish, without extra charge.

Tickets are sold to many points from Salt Lake City to the Atlantic Coast, and to Detroit, Mich., on certain days in August for G. A. R. Encampment.

If you have not had a vacation why not go to Yellowstone or Glacier Parks?

Get a booklet at a Salt Lake Route office and study up on these Wonderlands.

You will be so busy next year with the expositions and the great crowds of people here that you won't have time to go anywhere.

DO IT NOW

See any Salt Lake Route Ticket Agent for full information.

Ontario office at Station. Phone 42.

T. G. WIDMEYRE, Agent.

LEGAL ADVERTISING

NOTICE OF FILING COMMISSIONERS REPORT FOR OPENING AND EXTENDING SEVENTEENTH STREET.

Notice is hereby given that the Commissioners heretofore appointed to assess the benefits and damages and to have general supervision of the work of opening and extending Seventeenth Street in the City of Upland, from the east line of Lots F and G 26 and 27 of the UPLAND FOOTHIL TRACT, as per plat thereof of record in the office of the County Recorder of San Bernardino County, to the east line of Mountain Avenue with a uniform width of Sixty-six (66) feet, as contemplated in and by Resolution of Intention No. 172, have made their assessment of benefits and damages and have made a written report thereof to the Board of Trustees of said City, and have attached thereto a plat of the assessment district and have made their assessment of the benefits and damages occasioned thereby, which report has been filed with the undersigned.

NOW THEREFORE, public notice is hereby given that said report, assessment and plat were filed in my office on the 19th day of August, 1914, and any and all persons interested are hereby notified to show cause, before the Board of Trustees of the City of Upland, on or before Wednesday, the 7th day of October, 1914, prior to the hour of 7:30 o'clock p. m. of said day, why said report, assessment and plat should not be confirmed and approved, which said last date above mentioned is hereby fixed as the time for the confirming and approving of said report, assessment and plat.

Reference is hereby made to said Resolution of Intention and to said report, assessment and plat for all particulars relating thereto, both of which are on file in my office.

Dated this 19th day of August, 1914.

CHAS. P. FULLER.

City Clerk and Clerk of the Board of Trustees. 1413

NOTICE OF FILING OF COMMISSIONERS REPORT FOR OPENING AND EXTENDING NINETEENTH STREET

Notice is hereby given that the Commissioners heretofore appointed to assess the benefits and damages and to have general supervision of the work of opening and extending Nineteenth Street in the City of Upland, between Lots B and C, 30 and 31 of the UPLAND FOOTHILL TRACT, as per plat thereof of record in the office of the County Recorder of San Bernardino County, with a uniform width of sixty-six (66) feet from the east line of Lots B and C of said Tract, to the east line of Mountain Avenue, as contemplated in and by Resolution of Intention No. 174, have made their assessment of benefits and damages and have made a written report thereof to the Board of Trustees of said City, and have attached thereto a plat of the assessment district and have made their assessment of the benefits and damages occasioned thereby, which report has been filed with the undersigned.

NOW THEREFORE, public notice is hereby given that said report, assessment and plat were filed in my office on the 19th day of August, 1914, and any and all persons interested are hereby notified to show cause, before the Board of Trustees of the City of Upland, on or before Wednesday, the 7th day of October, 1914, prior to the hour of 7:30 o'clock p. m. of said day, why said report, assessment and plat should not be confirmed and approved, which said last date above mentioned is hereby fixed as the time for the confirming and approving of said report, assessment and plat.

Reference is hereby made to said Resolution of Intention and to said report, assessment and plat for all particulars relating thereto, both of which are on file in my office.

Dated this 19th day of August, 1914.

CHAS. P. FULLER,

City Clerk and Clerk of the Board of Trustees, of the City of Upland.

1413

NOTICE OF FILING COMMISSIONERS REPORT FOR OPENING AND EXTENDING EIGHTEENTH STREET

Notice is hereby given that the Commissioners heretofore appointed to assess the benefits and damages and to have general supervision of the work of opening and extending Eighteenth Street in the City of Upland, between Lots D and E, 28 and 29 of the UPLAND FOOTHILL TRACT, as per plat thereof of record in the office of the County Recorder of San Bernardino County, with a uniform width of sixty-six (66) feet from the east line of Lots D and E of said Tract, to the East line of Mountain Avenue, as contemplated in and by Resolution of Intention No. 173, have made their assessment of benefits and damages and have made a written report thereof to the Board of Trustees of said City, and have attached thereto a plat of the assessment district and have made their assessment of the benefits and damages occasioned thereby, which report has been filed with the undersigned.

NOW THEREFORE, public notice is hereby given that said report, assessment and plat were filed in my office on the 19th day of August, 1914, and any and all persons interested are hereby notified to show cause, before the Board of Trustees of the City of Upland, on or before Wednesday, the 7th day of October, 1914, prior to the hour of 7:30 o'clock p. m. of said day, why said report, assessment and plat should not be confirmed and approved, which said last date above mentioned is hereby fixed as the time for the confirming and approving of said report, assessment and plat.

Reference is hereby made to said Resolution of Intention and to said report, assessment and plat for all particulars relating thereto, both of which are on file in my office.

Dated this 19th day of August, 1914.

CHAS. P. FULLER,

City Clerk and Clerk of the Board of Trustees, of the City of Upland.

1413.

NOTICE INVITING PROPOSALS FOR DOING STREET WORK.

Pursuant to statute and to Resolution No. 200 of the Board of Trustees of the City of Upland, adopted on the 19th day of August, 1914, directing this notice, the undersigned invites and will receive at his office in the City Hall, up to 7:30 o'clock p. m., on Wednesday, the 2nd day of September, 1914 sealed proposals or bids for doing the following street work in said City, to-wit:

That Twelfth Street, in said City, between a point four and thirty-five hundredths (4.35) feet east of the center line of Euclid Avenue and the east boundary line of said City, be improved in the following manner:

(a) That stone curbs laid in cement mortar shall be constructed along the curb lines on both sides of Twelfth Street between the east line of said Euclid Avenue and the west line of the roadway of Campus Avenue (except intersecting roadways and where stone curbs have already been constructed to the official line and grade). The curbs to be constructed along the north curb line shall be twenty (20) inches in height and the curb to be constructed along the south curb line shall be sixteen (16) inches in height, and both such curbs shall be five (5) inches wide at the top and eight (8) inches wide at the bottom, and shall be constructed between the points, at the places, along the lines, on the grades and in the manner shown therefor on the plans and cross-sections heretofore adopted for the improvement of said street, and shall be constructed of the material, in the manner provided in and in accordance with Subdivision "A" of the specifications heretofore adopted for the improvement of said street.

(b) That cement concrete gutters, four (4) inches in thickness and two and one-half ($2\frac{1}{2}$) feet in width, shall be constructed along both sides of the roadway of said Twelfth Street, between the east line of Euclid Avenue and west line of Campus Avenue (excepting across intersecting roadways and except where a cement gutter has already been constructed to the official line and grade). Said gutters shall be constructed between the points, at the places, along the lines, on the grades and in the manner shown therefor on the plans and cross-sections heretofore adopted for the improvement of said street, and shall be constructed of the material, in the manner provided in and in accordance with Subdivision "B" of the specifications heretofore adopted for the improvement of said street.

(c) That corrugated galvanized iron culverts, with a cement concrete base and cement concrete head walls, be constructed at the places shown therefor on the plans for the improvement of said street. Said culverts shall be of the sizes, lengths and dimensions shown therefore on said plans and cross-sections, and shall be constructed at the places along the lines, between the points, on the grades and in the manner shown on said plans and shall be constructed of the material, in the manner provided in and in accordance with Subdivision "C" of the specifications heretofore adopted for the improvement of said street.

(d) That the roadway of said Twelfth Street from a point four and thirty-five hundredths (4.35) feet east of the center line of Euclid Avenue to the east boundary line of said City, including all street intersections between said points (excepting that portion of said roadway hereinbefore provided to be guttered by the construction of a cement concrete gutter therein and excepting portions required by law to be kept in order or repair by any person, firm or corporation having railroad tracks thereon) be improved by paving a strip eighteen (18) feet in width along the center of said street and all street intersections between said points, with a cement concrete base four (4) inches in thickness, covered with an oil wearing surface composed of asphaltic oil and broken stone screenings three-eights ($\frac{3}{8}$) of one inch in thickness, and by oiling the balance of said roadway, not otherwise hereinbefore provided to be improved, with liquid asphaltum and surface the same with liquid asphaltum and crushed stone screenings. Said portion of said roadway to be paved as aforesaid being a strip along the center of said roadway eighteen (18) feet in width, being nine (9) feet on each side of the center line thereof. That portion thereof to be oiled with liquid asphaltum and surfaced, as aforesaid, being those portions of said roadway lying on each side of said central eighteen (18) feet herein provided to be paved, and parallel thereof, being a strip six and one-half ($6\frac{1}{2}$) feet in width on each side thereof, between the east line of Euclid Avenue and the west line of Campus Avnue, and a strip five (5) feet in width, on each side of said pavement, between the east line of Campus Avenue and the east boundary line of said City. The improvement of said roadway as aforesaid, shall be made along the lines, between the points, at the places and in the manner shown on the plans and cross-sections adopted for the improvement of said street, and of the material, in the manner provided in and in accordance with Subdivision "D" of the specifications adopted for the improvement of said street.

That the plans and cross-sections hereinbefore referred to are on file in the office of the City Engineer of said City and designated Plans and Cross-sections No. 45, and the specifications hereinbefore referred to are on file in the office of the City Clerk of said City and are designated Specifications No. 45, to which plans, cross-sections and specifications reference is hereby made for a further, fuller and more particular description of said work and improvements hereinbefore referred to.

The Board of Trustees hereby determine that Serial Bonds shall be issued to represent assessments of Twenty-five ($25.00) Dollars or over for the cost of the work or improvement as proposed in this resolution to be done. Said Serial Bonds shall extend over a period of Nine years from and after the 2nd day of January next succeeding the date of said bonds and an even annual proportion of the principal sum thereof shall be payable, by coupon, on the 2nd day of January each and every year after their date until the whole is paid, and interest shall be payable semi-annually, by coupon, on the 2nd days of January and July, respectively, of each year, at the rate of Seven (7%) per cent. per annum on all sums unpaid, until the whole of said principal and interest are paid; said bonds shall be issued in accordance with the provisions of an act of the Legislature of California, entitled: "An act to provide for work in and upon streets, avenues, lanes, alleys, courts, places and sidewalks, within municipalities and upon property and rights of way owned by municipalities, and for establishing and changing the grades of any such streets, avenues, lanes, alleys, courts, places and sidewalks and providing for the issuance and payment of street improvement bonds to represent certain assessments for the cost thereof and providing a method for the payment of such bonds." Approved April 7, 1911, designated and referred to as "Street Improvement Act of 1911," and of all acts amendatory thereof. Said bonds shall be issued to represent each assessment of Twenty-five ($25.00) Dollars or more, remaining unpaid thirty days after the date of the warrant or five days after the decision of the Council on appeal.

It is hereby declared by said Board of Trustees that this proceeding is being taken and had and that the aforesaid improvements are to be made under and pursuant to said act.

That all lots, pieces and parcels of land belonging to the United States, State of California, or to any County, City, Public agent, Mandatory of the government, School Board, Educational, Penal, or Reform Institution, Institution for feeble minded or insane, and being in use in the performance of any public function, which fronts upon any of the work and improvement hereinbefore proposed, shall be in included in the assessment for said work and the cost of such work of improvement so assessed against any such lots, pieces or parcels of land, and shall be paid for by said City out of the General Fund thereof.

That all bids received for the doing of said work and the making of said improvement will be publicly opened, examined and declared by said Board of Trustees at said time in the council chambers.

Bidders must file with each proposal or bid a check payable to the City of Upland, certified by a responsible bank for an amount which shall not be less than ten per cent. (10%) of the aggregate of the proposal, or a bond for the said amount and so payable, signed by the bidder and two sureties who shall justify before any officer competent to administer an oath, in double the said amount, and over and above all statutory exemptions.

Reference is hereby made to the specifications posted and on file.

In bidding use blanks which will be furnished by the City Clerk upon application.

Dated this 20th day of August, 1914.

CHAS. P. FULLER,

City Clerk of and for the City of Upland, California.

1412

NOTICE.

Superior Court
No. 13313.

SHERIFF'S SALE ON FORECLOSURE OF MORTGAGE.

H. E. Harris, Plaintiff
vs.
P. W. Thiesen, D. J. Phelps, R. S. Ereson, Ephraim G. Angell, A. Emerson Clark, C. W. Whitfield, O. M. Payne, Defendants.

Under and by virtue of a Writ of Execution reciting an order of sale and decree of foreclosure and sale, issued out of the Superior Court of the County of San Bernardino, State of California on the 20th day of July, 1914, in the above entitled action, where in H. E. Harris, the above named plaintiff, obtained a judgment and decree of foreclosure and sale against P. W. Thieson and D. J. Phelps, defendants, on the 20th day of July, 1914, the said decree reciting that there is due the plaintiff, from P. W. Theison and D. J. Phelps, defendants, the sum of $5,294.57, with interest at the rate of 7 per cent per annum from the date of said decree, and accruing costs.

I am commanded to sell all (or so much thereof as may be necessary to satisfy plaintiff claim besides costs and expenses of sale) the lands, premises mentioned in said decree, situate, lying and being in the County of San Bernardino, State of California, and bounded and particularly described as follows, to-wit:

Parcel 1. The west half of the southeast quarter of the southwest quarter of section twenty-three (23), township 1 north, range 7 west, San Bernardino Base and Meridian, according to Government Survey, saving and excepting therefrom the north one-half of the east one-half of the above described premises, containing fifteen (15) acres more or less.

Parcel 2. That portion of section fifteen (15) township 1 north, range 7 west, San Bernardino Base and Meridian, according to Government Survey, particularly described as follows: Beginning at an iron post at the northwest corner of the northeast quarter of said section 15; thence south 31 degrees 45 minutes east about one thousand five hundred and fifty-two (1552) feet to the south line of the northwest quarter of the northeast quarter of said section 15; thence running east along said line to the southeast corner of the northwest quarter of the northwest quarter of said section 15; thence north along the east line of said forty (40) acres to the north line of said section 15; thence west along said line to place of beginning, containing twenty-seven and sixty-three one-hundredths (27.63) acres more or less.

Parcel No. 3. An undivided one-half ($\frac{1}{2}$) interest in and to a right of way for pipe for carrying water over the western portion of the southwest quarter of section fourteen (14); and over the northwest quarter of the southwest quarter of section twenty-three (23), twonship 1 north of range 7 west, San Bernardino Base and Meridian, according to Government Survey, with a right to enter upon said premises for the purpose of maintenance, including all buildings and improvements thereon, or that may be erected on said premises; together with all hereditaments and appurtenances (including water, water-rights, pipes, flumes and ditches) thereto belonging or in any ways appertaining and the reversions, remainders, rents, issues and profits thereof.

Together with all and singular the tenements, hereditaments and appurtenances thereunto belonging or anywise appertaining.

Therefore public notice is hereby given that on Friday the 4th day of September, 1914, at 11 o'clock a. m. of that day, in front of the east door of the Court House of the County of San Bernardino, in the City of San Bernardino, I will sell all of the above described property or so much thereof as may be necessary to satisfy said judgment and execution, with all costs, to the highest and best bidder for cash gold coin of the United States.

Dated August 8th, 1914.

J. C. RALPHS, Sheriff.
Of the County of San Bernardino.
By CHAS. F. WARD, Deputy Sheriff.
RALPH E. SWING, Attorney for Plaintiff.
1314

Upland, California, Aug. 14, 1914.
Upland Foundry & Machine Co., Inc.

DELINQUENT SALE

Principal Place of Business, Upland, San Bernardino County, California.

NOTICE

There is delinquent upon the following described stock, on account of assessment No. 3, levied on the 14th day of July, 1914, the amount set opposite the name of the respective stockholder, as follows:

Name	No. of Certificate	No. of Shares	Amount
Jas. W. Whitney	13	10	$50.00

And in accordance with the law and an order of the Board of Directors, made on the 14th day of July, 1914, so many shares of each parcel of such stock as may be necessary will be sold at public auction, at the office of the company, the building on Eight Avenue between Ninth or B Street and Santa Fe Railroad tracks, Upland, San Bernardino County, California, on Monday the 7th day of September, 1914, at the hour of 10 o'clock a. m. on said day, to pay said delinquent assessment thereon, together with cost of advertising and expenses of sale.

H. O. BLOHM, Secretary.

August 14, 1914.

RESOLUTION No. 205.

Resolution of the Board of Trustees of the City of Upland, Declaring Their Intention to Improve San Antonio Avenue, Between the Center Line of Tenth Street and the Center Line of 23rd Street.

RESOLVED, by the Board of Trustees of the City of Upland, that the public interest, convenience and necessity require and demand, and that it is the intention of said Board of Trustees to order the following work to be done and improvement to be made in said City, to-wit:

That SAN ANTONIO AVENUE in said City, between the center line of Tenth Street and the center line of 23rd Street, be improved in the following manner, to-wit:

(a) That curbs, constructed of stone laid in cement mortar, be constructed along the curb lines on both sides of San Antonio Avenue and around the corners on the curb lines at each intersecting Street, from the center line of Tenth Street to the center line of 23rd Street (excepting that no curbs shall be constructed across intersecting roadways and alleyways and also excepting such portions of said curb lines along which stone curbs have already been constructed to the official line and grade). Said curbs shall be five (5) inches wide at the top, eight (8) inches wide at the bottom and eighteen (18) inches in height and shall be constructed between the points, at the places, along the lines, on the grades and in the manner shown therefor on the plans and cross-sections heretofore adopted for the improvement of said street on file in the office of the City Engineer of said City and designated "Plans and cross-sections No. 47" in the records of said office, and shall be constructed of the material, in the manner provided in and in accordance with Subdivision "A" of the specifications heretofore adopted for the improvement of said San Antonio Avenue and on file in the office of the City Clerk of said City and designated "Specifications No. 47" in the records of said office, to which plans, cross-sections and specifications reference is hereby made for a further, fuller and more particular description of the work and improvement hereinbefore referred to, the manner of its execution and the material of which it is to be made.

(b) That the entire roadway of said San Antonio Avenue, between the center line of Tenth Street and the center line of 23rd Street, including all street intersections (excepting that portion thereof required by law to be kept in order and repair by any person, firm or corporation having railroad tracks thereon) be paved with a cement concrete base four inches in thickness and a wearing surface, composed of asphaltic oil and crushed stone screenings three-eighths of an inch in thickness. The portion of said roadway to be so paved is a strip twenty-four (24) feet in width being twelve (12) feet on each side of the center line thereof, provided, however, that at all street intersections such pavement shall extend along the intersecting streets twenty-two (22) feet on each side of the center line of said San Antonio Avenue. Said pavement shall be constructed between the points, at the places, along the lines, on the grades and in the manner shown therefor on the plans and cross-sections heretofore adopted for the improvement of said street on file in the office of the City Engineer of said City and designated "Plans and cross-sections No. 47" in the records of said office, and shall be constructed of the material, in the manner provided in and in accordance with Subdivision "B" of the specifications heretofore adopted for the improvement of said San Antonio Avenue and on file in the office of the City Clerk of said City and designated "Specifications No. 47" in the records of said office, to which plans, cross-sections and specifications reference is hereby made for a further, fuller and more particular description of said work, and improvement hereinbefore referred to, the manner of its execution, and the material of which it is to be made.

That the contemplated work of improvement hereinbefore referred to, in the opinion of the Board of Trustees of the City of Upland is of more than ordinary or local benefit and said Board hereby determines and declares that it is its intention to make the expense of such work and improvement chargeable upon the district of land benefitted by said work or improvement and hereby determine and declare that the exterior boundaries of the district benefitted by said work or improvement and to be assessed to pay the costs and expenses thereof, is described as follows, to-wit:

Commencing at the southeast corner of Lot 564 of the Ontario Colony Lands, according to the map thereof of record in the office of the County Recorder of San Bernardino County in Book 11 of Maps, page 6 thereof; thence north to the northeast corner of Lot 175 of said Ontario Colony Lands, according to said map; thence west along the south line of 23rd Street in said City to the northwest corner of Lot 178 of said Ontario Colony Lands, according to said map; thence south to the southwest corner of Lot 401 of said Ontario Colony Lands, according to said map; thence southerly to the northwest corner of Lot 1 of the Sourwine Addition, according to the map thereof of record in the office of the County Recorder of San Bernardino County, in Book 14 of Maps, page 46, thereof; thence south to the southwest corner of Lot 8 of said Sourwine Addition, according to said map thereof; thence southerly to the northwest corner of Lot 2 of Block 1, of the Mountain View Addition, according to the map thereof of record in the office of the County Recorder of San Bernardino County, in Book 8 of Maps, page 99 thereof; thence south to the southwest corner of Lot 11 of Block 4 of said Mountain View Addition, according to said map; thence east along the north line of Tenth Street to the point of beginning.

The Board of Trustees hereby determine that Serial Bonds shall be issued to represent assessments of Twenty-five ($25.00) Dollars or over for the cost of the work or improvement as proposed in this resolution to be done. Said Serial Bonds shall extend over a period of Nine years from and after the 2nd day of January next succeeding the date of said bonds and an even annual proportion of the principal sum thereof shall be payable, by coupon, on the 2nd day of January each and every year after their date until the whole is paid, and the interest shall be payable semi-annually, by coupon, on the 2nd days of January and July, respectively, of each year, at the rate of Seven (7%) per cent. per annum on all sums unpaid, until the whole of said principal and interest are paid; said bonds shall be issued in accordance with the provisions of an act of the Legislature of California, entitled: "An act to provide for work in and upon streets, avenues, lanes, alleys, courts, places and sidewalks, within municipalities, and for establishing and changing the grades of any such streets, avenues, lanes, alleys, courts, places and sidewalks and providing for the issuance and payment of street improvement bonds to represent certain assessments for the cost thereof and providing a method for the payment of such bonds." Approved April 7, 1911, designated and referred to as "Street Improvement Act of 1911," and of all acts amendatory thereof. Said bonds shall be issued to represent each assessment of Twenty-five ($25.00) Dollars or more, remaining unpaid thirty days after the date of the warrant or five days after the decision of the Council on appeal.

It is hereby declared by said Board of Trustees that this proceeding is being taken and had and that the aforesaid improvements are to be made under and pursuant to said act.

That all lots, pieces and parcels of land belonging to the United States, State of California, or to any County, City, Public Agent, Mandatory of the government, School Board, Educational, Penal or Reform Institution, Institution for feeble minded or insane, and being in use in the performance of any public function, which fronts upon any of the work and improvement hereinbefore proposed, shall be included in the assessment for said work and the cost of such work of improvement so assessed against any such lots, pieces or parcels of land, and shall be paid for by said City out of the General Fund thereof.

The Upland News, a weekly newspaper published and circulated in the City of Upland, is hereby designated as the newspaper in which this resolution shall be published in two consecutive issues thereof; and also as the newspaper in which such further notices and resolutions relating to said work, required by law to be published, shall be published.

The Street Superintendent shall immediately after the adoption of this resolution, cause to be conspicuously posted along the lines of said contemplated work or improvements, in the manner and form required by law, notices of the passage of this resolution.

The City Clerk shall certify to the passage of this resolution and cause the same to be published as aforesaid.

I hereby certify that the foregoing resolution was adopted by the Board of Trustees of the City of Upland, at a regular meeting held thereof, on the 26th day of August, 1914, by the following vote, to-wit:

Ayes: Lambrigger, Anderson, Johnson, Grier, Woodbridge.

Noes—None.

CHAS. P. FULLER, City Clerk.

I hereby approve the foregoing resolution this 26th day of August, 1914.

T. R. WOODBRIDGE.

President of the Board of Trustees of the City of Upland. 1512

ORDINANCE No. 126.

An Ordinance Calling a Special Election to Be Held in the City of Upland, on Tuesday, the 15th Day of September, 1914, for the purpose of submitting to the Qualified Voters of Said City, the Proposition of Incurring a Bonded Indebtedness of Said City, in the Total Sum of $40,000.00, and to Issue Bonds of Said City, in Said Sum, for the Acquisition and Construction by Said City of Certain Municipal Improvements, Providing for Election Precincts, Designating the Polling Places and Appointing Election Officers for Such Election and Providing for Said Election and the Canvassing of the Returns Thereof.

Whereas, the Board of Trustees of the City of Upland at its regular meeting held on the 5th day of August, 1914, did by a vote of more than two-thirds of its members, pass and adopt a Resolution determining and declaring that the public interest and necessity (both and severally) of said City and of the inhabitants thereof, demanded the acquisition and construction by said City of certain municipal improvements, to-wit:

(a) The acquisition and construction of a building for municipal uses, to-wit, to be used for and as a City Hall, which said building shall be constructed upon that certain real property situated in said City of Upland and now owned by it, described as follows: All that certain real property situated in the City of Upland, County of San Bernardino, State of California, described as: Lots Seven (7), Eight (8), Fifteen (15), and Sixteen (16), in Block Twenty-three (23) of Magnolia, according to plat recorded in Book 9 of Maps, page 15, records of said County.

That the estimated cost of said municipal improvement consisting of said building for municipal uses, hereinbefore described is $15,000.00.

That the cost of the acquisition and construction of said municipal improvement, consisting of said building for municipal uses, requires a greater expenditure than the amount allowed for such improvement by the annual tax levy and exceeds the amount that can be legally raised by annual taxation for that purpose and is too great to be paid out of the annual income and revenue of said municipality.

(b) The acquisition of fire apparatus consisting of fire hose, fire wagon and chemical appartus, which fire apparatus is to to be used by said City for the prevention and extinguishment of fires within said City.

That the estimated cost of said municipal improvement, consisting of said fire apparatus hereinbefore described is $10,000.00.

That the cost of the acquisition of said municipal improvement, consisting of said fire apparatus, requires a greater expenditure than the amount allowed for such improvement by the annual tax levy and exceeds the amount that can be legally raised by annual taxation for that purpose, and is too great to be paid out of the annual income and revenue of said municipality.

(c) The acquisition of that certain municipal improvement consisting of the acquisition of the necessary machinery, tools and apparatus for the making, improving and repairing of streets within said city, including One (1) steam roller, One (1) scarifier, One (1) water wagon, Two (2) fresno scrapers, One (1) spike disc, Two (2) oil tanks, One (1) street sweeper, equipment for oil heating plant, the estimated cost of which municipal improvement is $15,000.00.

That the cost of the acquisition of said municipal improvement, consisting of said necessary machinery, tools and apparatus for the making, improving and repairing of streets in said City requires a greater expenditure than the amount allowed for such improvement by the annual tax levy and exceeds the amount that can be legally raised by annual taxation for that purpose, and is too great to be paid out of the annual income and revenue of said municipality.

And whereas, the total cost of the acquisition and construction of said municipal improvements, consisting of said building for municipal uses, fire apparatus and the necessary machinery, tools and apparatus for the making, improving and repairing of streets in said City will be too great to be paid out of the ordinary annual income and revenue of said municipality and requires an expenditure greater than the amount allowed for such improvements by the annual tax levy and exceeds the amount that can be legally raised by annual taxation for such purposes.

NOW, THEREFORE, the Board of Trustees of the City of Upland, do ordain as follows:

Section 1. That a special election be and the same is hereby called and will be held in the City of Upland, on Tuesday, the 15th day of September, 1914, for the purpose of submitting to the qualified voters of said City, to be voted on thereat, the following propositions, to-wit:

(a) The proposition to incur a bonded indebtedness of said City of Upland in the sum of $15,000.00, for the acquisition and construction of a building for municipal uses, to-wit, to be used for and as a city hall, which said building shall be constructed upon that certain real property situated in said City of Upland and now owned by it, described as follows: All that certain real property situated in the City of Upland, County of San Bernardino, State of California, described as: Lots Seven (7), Eight (8), Fifteen (15) and Sixteen (16), in Block Twenty-three (23) of Magnolia, according to plat recorded in Book 9 of Maps, page 15, records of said County.

(b) The proposition to incur a bonded indebtedness of said City of Upland in the sum of $10,000.00, for the acquisition of that certain municipal improvement consisting of the acquisition of fire apparatus consisting of fire hose, fire wagon and chemical apparatus which fire apparatus is to be used by said City for the prevention and extinguishment of fires within said City.

(c) The proposition to incur a bonded indebtedness of said City of Upland in the sum of $15,000.00, for the acquisition by said City of that certain municipal improvement consisting of the acquisition of the necessary machinery, tools and appartus for the making, improving and repairing of streets within said City, including One (1) steam roller, One (1) scarifier, One (1) water wagon, Two (2) fresno scrapers, One (1) spike disc, Two (2) oil tanks, One (1) street sweeper, and equipment for oil heating plant.

Section 2. That the total cost of said municipal improvements, consisting of said building for municipal uses, fire apparatus and the necessary machinery, tools and apparatus for the making, improving and repairing of streets in said City, as aforesaid, is $40,000.00.

Section 3. That the cost of the acquisition and construction of each and all of said municipal improvements, singly and together, consisting of the building for municipal uses, fire apparatus and the necessary machinery, tools and appartus for making, improving and repairing streets of said City, will be, and the cost of each of them is, too great to be paid out of the ordinary annual income and revenue of said municipality, and requires an expenditure greater than the amount allowed for such improvements by the annual tax levy and exceeds the amount that can be legally raised by annual taxation for such purpose.

Section 4. That the acquisition and construction of said municipal improvements hereinbefore set forth and described, consisting of said building for municipal uses, fire apparatus, and the necessary machinery, tools and apparatus for the making, improving and repairing of streets in said City, as aforesaid, is for the purpose and object of furnishing to said City of Upland and to the inhabitants thereof a building to be used for and as a City Hall and a convenient place for the transaction of the business of said City, to protect said City and the inhabitants thereof from fire and to furnish said City and the inhabitants thereof with better, safer and more permanent roadways therein, for public use and travel.

Section 5. That the acquisition and construction of said municipal improvements hereinbefore described and set forth, including said building for municipal uses, fire apparatus and the necessary machinery, tools and apparatus for the making, improving and repairing of streets in said City, is necessary and convenient (severally and collectively) to carry out the objects, purposes and powers of said municipality of the City of Upland.

Section 6. That it is hereby determined and declared that it is the purpose and intention of the legislative branch of the government of the City of Upland to take proceedings for the acquisition and construction by said City of said municipal improvements consisting of said building for municipal uses, fire apparatus and the necessary machinery, tools and apparatus for the making, improving and repairing of streets in said City as hereinbefore described and set forth, at the cost and for the sum of $40,000.00 lawful money of the United States and to incur an indebtedness in said sum or in such portion thereof and for such purpose as shall be approved by the electors of said City, by issuing of bonds of said City, for such purpose in the amount of $40,000.00 or such part thereof and for such purpose as shall be approved by said electors.

Section 7. If any of said propositions to incur an indebtedness of the said City of Upland shall be authorized by the qualified voters of the said City of Upland, as in this ordinance and by law provided, then in that event, bonds of said City of the amount authorized shall be issued and shall bear interest from date thereof until paid, at a rate of interest not exceeding six per cent per annum, interest payable semi-annually, and the principal and interest of said bonds shall be payable in lawful money of the United States of America in the manner following, that is to say: One fortieth part of the whole amount of the principal of said indebtedness shall be paid each and every year at the office of the City Treasurer of the City of Upland, at said City, in the County of San Bernardino, or at such other place as the Board of Trustees may fix, on a day and date to be hereafter fixed in said bonds, until the whole principal sum has been paid. That the interest on said bonds shall be paid semi-annually at the same place, one of such semi-annual payments of interest in each year being on the date of the payment of the annual installment of the principal of such indebtedness, as aforesaid. Said indebtedness shall be evidenced by bonds and proper coupons attached thereto, separate coupon being attached to each bond for each semi-annual payment of the interest to become due on said bonds; that the indebtedness authorized to be created or incurred at said election shall be represented by bonds payable in the manner aforesaid and that said bonds shall be issued in denomination or denominations as the Board of Trustees of said City shall determine in accordance with law and shall be sold in the manner provided by law, and that said bonds shall be known as "Municipal Improvement Bonds."

Section 8. In case the bonds of the City of Upland shall be authorized at said special election and shall be issued and sold under said proposition for incurring said indebtedness, the legislative branch of said City shall annually, at the time of fixing the general tax levy and in the manner in said general tax levy provided, levy and collect annually, each year until such bonds are paid, or until there shall be a sum in the Treasury of said City set apart for that purpose sufficient to meet all sums coming due for principal and interest on said bonds a tax sufficient to pay the annual interest on said bonds and also such part of the principal thereof as shall become due before the time for fixing the next general tax levy. The taxes herein required to be levied and collected shall be in addition to all other taxes levied for municipal purposes and shall be collected, at the time, and in the same manner as other municipal taxes are levied and collected, and shall be used for no other purpose than the payment of said bonds and accruing interest.

Section 9. Said election shall be conducted by boards of election, consisting of one inspector, one judge, one clerk and one ballot clerk, whose duties and powers shall be the same as those of boards of elections and of such election officers respectively, under the law governing municipal elections. If any of the members of said board hereinafter named fail to attend at the opening of the polls on the morning of such election, the electors of the precinct present at that hour, may supply the place of any such absent member by appointment, as provided by the general election laws.

At said special election the polls shall be opened at six o'clock on the morning of the day of such election and must be kept open until seven o'clock in the afternoon of the same day when the polls shall be closed.

That for the purpose of said election, said City shall be divided into two municipal election precincts, to be known as "Consolidated Municipal Election Precinct Number One" and "Consolidated Municipal Election Precinct Number Two."

Consolidated Municipal Election Precinct Number One shall consist of election precincts Number One and Number Four, as established by the Board of Supervisors of the County of San Bernardino, for general elections therein, as said precincts numbers one and four now exist in the said City of Upland. The polling place for said consolidated municipal election precinct Number One shall be at the City Hall, in said City, on the northwest corner of Second Avenue and D Street and the board of election for such Consolidated Municipal Election Precinct shall be as follows:

Inspector: C. M. Sikes.
Judge: Charles Ruedy.
Clerk: E. C. Mehl.
Ballot Clerk: C. C. Eymann.

Consolidated Municipal Election Precinct Number Two shall consist of election precincts number two and number three as established by the Board of Supervisors of the County of San Bernardino for general elections therein, as said precincts numbers two and three now exist in the said City of Upland. The polling place for said Consolidated Municipal Election Precinct Number Two shall be the Tenth Street Grammar School building, situated on the north side of Tenth Street, between Third Avenue and Campus Avenue, and the board of election for such consolidated municipal election precinct shall be as follows:

Inspector: Kirk Vernon.
Judge: H. A. Hostetler.
Clerk: P. O. Long.
Ballot Clerk: G. E. Bender.

That said polling places have been found and are hereby determined to be, suitable and proper places for holding such special election and the several persons have been found and are hereby determined and declared to be qualified for such respective positions and they are hereby appointed such election officers to conduct said election and to constitute said boards of election and are hereby directed to conduct said election as by law and this ordinance provided and to canvass the votes given and cast at said election and to make and deliver returns thereof as required by law.

Section 10. That said propositions to incur a bonded indebtedness in the amounts and for the purposes aforesaid shall be voted for and against at said election as follows, to-wit:

"Shall the City of Upland incur a bonded indebtedness in the sum of Fifteen thousand ($15,000.00) Dollars, for the purpose of acquiring and constructing a building for municipal uses to be used as and for a City Hall?"

"Shall the City of Upland incur a bonded indebtedness in the sum of Ten thousand ($10,000.00) Dollars, for the purpose of acquiring fire apparatus?"

"Shall the City of Upland incur a bonded indebtedness in the sum of Fifteen thousand ($15,000.00) Dollars, for the purpose of acquiring necessary machnery, tools and apparatus for the making, improving and repairing of streets within said City?"

Section 11. Each ballot used at such municipal election shall have printed thereon, in addition to the other matters required by law, the following:

MUNICIPAL TICKET
Bond Election, City of Upland

To vote in favor of a proposition stamp a cross (X) in the square at the right of the word "Yes" following the proposition to be voted upon.

To vote against a proposition stamp a cross (X) in the square at the right of the word "No" following the proposition to be voted upon.

Shall the City of Upland incur a bonded indebtedness in the sum of Fifteen thousand ($15,000.00) Dollars, for the purpose of acquiring and constructing a building for municipal uses to be used as and for a City Hall?	YES / NO
Shall the City of Upland incur a bonded indebtedness in the sum of Ten thousand ($10,000.00) Dollars, for the purpose of acquiring fire apparatus?	YES / NO
Shall the City of Upland incur a bonded indebtedness in the sum of Fifteen thousand ($15,000.00) Dollars, for the purpose of acquiring necessary machinery, tools and apparatus for the making, improving and repairing of streets within said City?	YES / NO

Section 12. Any qualified voter may vote at said election in favor of said propositions by stamping a cross (X) at the right of the word "YES" following the proposition to be voted upon; any qualified voter may vote at said election against said proposition by stamping a cross (X) in the square at the right of the word "NO" following the proposition to be voted upon. The City Clerk is hereby authorized and directed to prepare and cause to be printed, upon the proper kind of paper used at general elections in the State of California, sufficient number of ballots for the use of voters at said special election. The number of said ballots to be so prepared shall be not less than seventy-five for each fifty qualified voters of said City and a like proportion for each fraction of fifty voters of said City.

Section 13. This ordinance and the publication thereof shall constitute notice of said election.

This ordinance shall be published once a week for two successive weeks in The Upland News, a weekly newspaper printed and published in said City of Upland and the City Clerk shall cause this ordinance to be so published and no other notice of said election need be given.

Section 14. This ordinance shall take effect immediately upon its adoption and approval.

I hereby certify that the foregoing ordinance was introduced at the regular meeting of the Board of Trustees of the City of Upland, held on Wednesday, the 19th day of August, 1914, and was then and there read in full and laid over for final passage and was thereafter, to-wit, on the 26th day of August, 1914, adopted by the following vote, to-wit:

Ayes: Woodbridge, Lambrigger, Grier, Johnson, Anderson.

Noes: None.

CHAS. P. FULLER, City Clerk.

I hereby approve the foregoing ordinance this 26th day of August, 1914.

T. R. WOODBRIDGE.

President of the Board of Trustees of the City of Upland. 1512

NO DIVORCE PROOF MARRIAGES AS YET.

Of late we have been treated to a number of experiments in matrimony, observes the Philadelphia Record, which were predicted to be vastly superior to the conventional—also described as degrading—fashion of signalizing the mating of men and women. The results so far as they have been disclosed are not impressive. Marriage may often prove a failure, but we are unable to see that these new fangled unions are an more soulful, any less material, or any more productive of permanent happiness.

Not very long ago a man attracted more attention than he was entitled to by announcing that after living with his wife for several years he learned that she was not his real affinity. He learned this by meeting another woman who took his fancy. But was he right the second time? Not at all; his affinity was not his soul mate any more than his wife was, and he found another affinity. We forget whether he is still consorting with her or with a third affinity. Evidently the soulmating is no more successful than regular marriage, and a man can no more trust his recognition of his affinity than he can depend on his ordinary affection.

A few days ago there was a "New Thought" marriage in New York. It has not given out yet, we believe, but it has not had time. Even the conventional marriage usually lasts during the honeymoon. But the New Thinker who solemnized this sublimated and ethereal union has a wife who is also in the New Thought business at another stand. Each of them has a "church" where New Thought prevails. She has instituted suit against him for divorce, and in New York divorce is only granted for one reason. At the time he initiated the neophytes into a state of perfect harmony he explained that he had been leading the entire harmonious life for several years. But it is charged that he had been leading it with some other woman than his wife, though she is also an exponent of New Thought.

Two years ago there was a "simple life marriage" on the top of Independence Peak, in Colorado. The "simple life marriage" was guaranteed to be the real essential soul union, and not the degrading and meaningless marriage of an effete civilization and an obsolete religion. After the ceremony the simple livers planted an acorn and vowed that their love should endure as long as the oak should grow. She left him in three weeks. He waited a year, and instituted suit for divorce on the ground of desertion, which she at first contested; but she has withdrawn her contest and the husband will get his divorce.

Whether the acorn has been dug up to see if it ever sprouted is not related. It would be interesting to know.

The shipment of citrus fruit from the district around Santa Ana is 45 per cent larger this year than last. The receipts from these fruits are said to bring in $1,400,000.

PROFESSIONAL CARDS

Public Stenographer
Office with Howe & Stowe.
Mrs. Kathleen MacFarland

DRAPER & MINIS
Undertaking and Embalming
Lady Assistant will take charge of ladies and children Calls promptly answered day or night. Draper, Ontario, phones: Sunset 521, Home 2101. Minis, Upland, Residence phone, Sunset 286.

DR. C. H. WIMPRESS
Osteopathic Physician
Office and residence, Northwest Corner Euclid avenue and Vernon Drive, at the car line Junction. Telephone 26.
Upland, Cal.

EMPIRE REALTY AND MORTGAGE CO.
M. E. Titus, Pres. F. W. Palmer, Sec.
Office in First National Bank Bldg. Real Estate and Loan Brokers. Phone Sunset 1254.
Upland, Cal.

DR. FORESTER
Oculist and Aurist
Diseases of the eye, ear, nose and throat. Glasses fitted and furnished are of the highest standard of efficiency and guaranteed in every case.
276 N. Garey Avenue, Pomona, Calif.
Phones—383. Res.—5207
EXAMINATION FREE

A. H. LAWRENCE
Attorney-at-Law, Upland, Cal.
Special attention given to probate business and collection of debts. Is also a Real Estate and Loan Broker; a Notary Public. Insurance written in non-board companies at a low rate on dwellings. Legal papers carefully drawn.

JOS. CONNORS
Successor to J. H. Flinn
Undertaker, Embalmer and Funeral Director
Automobile or horse-drawn hearse, as preferred. Night and day calls promptly answered. Mrs. Jos. Connors, lady assistant. Phones: Undertaking Rooms, 312-R; Ontario Phone 434.
Cor. Euclid and C Sts., Upland, Cal.

GORDON H. NEVATT
Architectural Designer and Builder
301-304 California Bldg.,
Los Angeles, Cal. Phone Main 2719
Fifteen years' practical experience in all branches of the business throughout the State, means up to the minute designing, planning and building at reasonable compensation. Nothing too large or small in any locality. Satisfaction fully guaranteed. Your patronage solicited and appreciated.

N. G. PEHL
Real Estate Insurance and Loans
Ranch and city properties for sale or exchange. Orange and lemon groves a specialty. Office, No. 236 Ninth Street, opposite Hotel Algonquin. Telephones—Pacific, Office, 262-J; Residence, 118-J. Reference: First National Bank, Commercial National Bank, Upland.

DR. A. J. COLGAN
Dentist
Over Ontario National Bank. Hours 9 to 5. Telephone 258.
Ontario, Cal.

DR. C. A. DAY
Dentist
Dr. Tremper's former office. Phone 238. 9 to 12 a. m. 1 to 5 p. m.
302 North Euclid Avenue, Ontario

Not in the Spectacle Trust
HENRY WARREN
Spectacles and Eye Glasses. Best quality, not "hand-me-downs." Will call on request. Mail a P. O. card.
613 N. Palm St. Ontario, Cal.

BURT & ADMIRE
Lawyers
A. W. BURT W. H. ADMIRE
Notary Public
Practice in both State and Federal Courts. Legal and probate business given the most careful attention. No charge for preliminary consultation. Suite 117, Ruedy Bldg. Entrance on Ninth St., or Second Avenue
Telephone 63

B. L. BYER
Insurance Loans
$20,000
Losses
Paid in the past two years
Fone 79—220 Second Ave.

YOUNG'S SHOE STORE

Is now located in the Kuehny building, first door north of The News office. Our line of Men's Work and Dress Shoes is complete. Shoe repairing a specialty.—J. G. YOUNG.

ALL THE NEWS
THE UPLAND NEWS

SAN BERNARDINO COUNTY
Mutual Fire Insurance Co.
Will give you protection against loss by fire at less than one-fourth what it costs in old line companies, in Riverside and San Bernardino counties.
Over 3000 Policy Holders
$5,000,000 Insurance Written
Write for rates or ask the agent to call. JOHN N. HUEHN,
Secretary and General Agent.
Phone Pacific 2J or 351J.

HOW'S THIS?
We offer One Hundred Dollars reward for any case of Catarrh that cannot be cured by Hall's Catarrh Cure.
F. J. CHENEY & CO., Toledo, O.
We, the undersigned, have known F. J. Cheney for the last 15 years, and believe him perfectly honorable in all business transactions and financially able to carry out any obligation made by his firm.
NATIONAL BANK OF COMMERCE,
Toledo, O.
Hall's Catarrh Cure is taken internally, acting directly upon the blood and mucous surfaces of the system. Testimonials sent free. Price 75 cents per bottle. Sold by all Druggists.
Take Hall's Family Pills for constipation.

CLASSIFIED ADS

WANTED

WANTED—Clean rags at the News office. Must be suitable for wiping machinery.

WANTED—A high school or grammar school girl to work for room and board. Phone 248-J. 15t1

WANTED—Horse and rig for the keeping. Mrs. Shettlin, Campus Ave., near 12th. 15t1*

WANTED—The comforts of home made a little more pleasing by investing, at the Upland Furniture Co., in a rocker or a rug or a picture or some fancy chinaware. 15t1

WANTED—Sewing, little girl's plain dresses, small boys' simple suits. Phone 426-R-3. 14t2

WANTED — San Antonio water stock in exchange for $320 equity in corner lot in Wilmington. H. T. Muir, 835 W. 9th St., Los Angeles. Cal. 14t4

WANTED—At the Upland Foundry, old cast-iron scrap and plow shares. Will pay cash for same. 10tf

WANTED—All kinds of team work. A Monroe. Phone 139-Y.

FOR RENT

FOR RENT—Light housekeeping rooms. No children. Phone 344-R. 14tf

FOR RENT—New 5-room house and barn, East 8th St. and second house east of Baker Ave. Rent $7.00. Apply J. H. Anglin. 14t2*

FOR RENT—A garage on Euclid Ave. and C St. Phone 118-L. 14t2

FOR SALE

FOR SALE OR RENT—Two kinds vacuum cleaners, folding chairs, sewing machines, dishes, tables, etc. Upland Furniture Co. 15t1

FOR SALE—$375.00; worth $500.00, my classy late 1913 R. C. H. 5-passenger auto, with electric lights, master carburetor, good tires, electric horn; paint looks new; mechanically perfect; gives 22 miles to gal. of gas. Cost me $1100. Address Box G. 14t1

FOR SALE—Driving and work mare, 1300 pounds; splendid disposition. John B. Morrow, 15th and Euclid. 10tf

FOR SALE—5 acres lemons. If sold in the next 30 days the price will assure large gains to the buyer. O. V. Rice, Upland, Cal, Phone 351-J-2. 10tf

FOR SALE—One horse, 1200 pound weight; 10 years old. Cheap for cash. Phone 123-J-4. 9tf

FOR SALE—Clean sand, delivered, for your children's sand pile. Call phone 114-R. 1tf

FOR SALE—Eight-room house, modern conveniences; corner lot 90x-150; quick sale desired. For particulars call 277-J, or address E. Box 803, Upland. 45tf

FOR SALE—My home place on East Ninth street, also lot adjoining. G. B. Hayden. Inquire at the News office. 43tf.

LOST AND FOUND

LOST—Tortoise shell hairpin with two rows of rhinestones, between Churchill's via Ninth St. to Junction. Finder return to News office. 14t2

LOST—A pair of nose glasses in case, with name of Dr. Fisher, Lindsay, Cal., thereon. Return to News office and receive reward. 15t1

MISCELLANEOUS

TEMPTING—Yes, very tempting are our prices, and the quality of our goods, as well as the conditions we offer our customers. Upland Furniture Co. 15t1

JULY EXPORTS AMONG LARGEST

While exports of California oil during July were less than in June, they nevertheless ranked among the best for a single month in the State's history. Total shipments from San Francisco and Los Angeles customs districts amounted altogether to approximately $1,400,000, and including those from certain other Coast ports, the aggregate value of exports would be nearly $1,500,000.

San Francisco sent to foreign countries over 35,000,000 gallons of fuel oil during the month, valued at $670,521, and nearly 15,000,000 gallons of refined oil, of about the same value as the crude. An increase over the same month in 1913 of about 11,500,000 gallons in the case of fuel and 1,500,0000 in the case of refined was recorded.

Los Angeles customs district exports amounted to 2,500,000 gallons, valued at nearly $50,000, principally fuel oil. This port, of course, has only become an oil export district of importance since the completion of the general pipe line, and is fast assuming greater prominence in this respect.

Most of the fuel oil exported from the State went to British Columbia. South American points and Panama came next in the size of their takings. Japan was the leading consumer or refined oil.

Cucamonga

A. J. Ledig has returned from a trip to Porterville.

Mrs. W. C. Belden and daughter Marian are visiting Mrs. Belden's sister, Mrs. C. F. Allen, of Huntington Park.

William Klusman of Los Angeles visited his brother here the latter part of last week.

Mr. and Mrs. F. W. Hedges are at Long Beach on their vacation trip.

Mrs. and Mrs. Gilbert Dzie spent the first part of the week at Hermosa Beach with the Marshalls.

Mrs. G. P. Ledig and children and Mrs. A. J. Ledig and children are visiting Long Beach this week.

Mr. and Mrs. John Dettweiler had a family reunion on Sunday, August 23. It was the first time for twenty years that the family has all met together. Those present were their daughters, Emilie and Kate, Rev. and Mrs. M. Horsch of Upland, Mr. and Mrs. William Relph with their six sons and two daughters, formerly of Independence, Kas., but have decided to make California their home, Mr. and Mrs. B. D. Dettweiler and two daughters of Los Angeles, and Mr. and Mrs. D. S. Dettweiler of Alta Loma. A very pleasant and enjoyable afternoon was spent at the home on Hellman Avenue.

SHAKES HANDS WITH LION

Nero, one of the Nubian lions at the Selig zoo on Hission road, always plays pranks on Saturday. Late Saturday afternoon he is given a grand feast on all the delicacies his palate most delights in, and when Saturday morning comes, he is always in good humor and frisky.

One of the men with whom he has to work in the pictures is Edward A. Martin, who doesn't have much enthusiasm for Nero as a fellow actor. Nero knows this. One of Nero's favorite tricks when he is feeling particularly well is to shake hands. When any of the zoo helpers shake hands with Nero a glove like a chest protector is always worn.

Yesterday the company was doing some rapid work in finishing a picture, and Mr. Martin was working with Nero. The helper, who prepares the dainties for Nero's weekly feast passed by, and he proceeded to divest himself of the delicacies to the supreme delight of the lion.

The camera was stopped for a time, the actors were at rest, and Nero felt good. He wanted to shake hands with his friend Martin. Martin demurred. Nero insisted. He withdrew the sheath from his fangs, and looked long and hard at Actor Martin. Hesitatingly Martin's hand went out to catch the paw that Nero offered, and as he did so, Nero made a quick pass with the paw.

He shook hands wth Martin, but in doing so, he shredded the fingers of the actor, and the hand was hurried to the Receiving Hospital for teratment along with its owner.—L. A. Times.

OPIUM IN CANAL ZONE

A number of arrests have been made recently of persons charged with the smuggling of opium into the Canal Zone where the increasing use of the drug by the canal workers is noticeable, says a Panama dispatch.

The source of the trouble is in the adjoining territory of the Rebpulic of Panama, where no effort has yet been made to prevent the importation and sale of the drug. According to the canal authorities, Panama derives an annual revenue of $20,000 from the opium trade, the entire concession for which is leased for this sum to Low Lam, a Chinaman.

While the Chinese on the isthmus are the principal consumers of the drug, in the last several months the West Indian negro laborers on the canal have taken to the habit, and it is feared that there are some white employees who may become its victims.

Pressure is being brought upon the Panama government to prevent the importation of the drug. As long ago as March, 1912, the Panama Republic signed The Hague convention for the suppression of opium trade and bound itself to prevent the importation of opium into her territory. Since then, however, nothing has been done. In reply to the protest from the Canal Zone officials and United States Minister Price, the Panama government points out that the The Hague convention did not become binding until all the signatory nations had ratified the agreement.

Ernesto T. Le Fevre, Minister of Foreign Relations, declares that just as soon as all the other powers ratify the convention and begin enforcing it, Panama will do the same. The contract with the Chinaman, Low Lam, provides that he must cease the sale and importation of the drug immediately upon ratification of the convention.

In the meantime, and in the absence of any assistance from the Panama government, the canal authorities are doing their utmost to keep the drug out of the Canal Zone.

The walnut crop around Pomona, while a little short in quantity compared with last year, will be of fine quality. One grower expects to receive more than $25,000 for his crop.

DISTINGUISHED AMERICAN TO BE SEEN IN UPLAND FRIDAY

Upland people are to have the privilege of seeing one of the most widely known men in America on Friday evening of this week, when Mr. Burr McIntosh, famous for years as an actor, war correspondent, lecturer, and author and publisher of the Burr McIntosh Magazine, is to appear at the Lyric theatre in a motion picture version of Augustus Thomas' great story of rural life, "In Mizzoura."

A great part of Mr. McIntosh's big reputation as an actor was made in the same part in which he appears in this photo-play, that of Jo Vernon, the village blacksmith, homely, yet big-hearted and possessed of rugged strength and character. Mr. Nat Goodwin also owes much of his

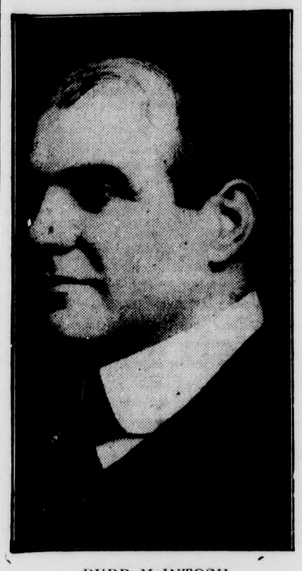

BURR McINTOSH

prestige to the same play, he having co-strred with McIntosh in it for several seasons, playing the part of Jim Radburn, Sheriff of Pike County, "Mizzoura," who resigns his office and allows a criminal to escape rather than arrest him because he thinks the girl he loves, loves the offender.

The motion picture was made in the exact locations referred to in the play, and is wonderfully rich in picturesque backgrounds and typical "local color." It also permits all of the stirring action in the story to be shown, making the story a very exciting one.

Two showings of the film are to be given, the first at 7:30, the second at 9 p. m. Admission prices are to be 25c for adults and 15c for children under twelve. Doors will open at 7:15.

TUNA CANNERY REFUSE EATS INTO SHIP HULLS.

Harbor Engineer S. G. Jubb made an inspecton today of the sewage conditions along the beach at East San Pedro, following an investigation of complaints made that refuse from the tuna canneries generates hydrogen sulphide which chemically discolors the paint on the steamers Yale and Harvard, while they are moored at the Crescent wharf.

City Health Officer Powers made an inspection yesterday of all the tuna canneries in the harbor district. While the canneries themselves are kept clean, complaints have been made that the refuse outside is responsible for bad odors and the formation of sewer gas.

Dr. H. C. Kayser, analytical chemist for the Bureau of Harbor Improvements, made some experiments and found that the gas acting chemically upon the white lead in the paint on the Yale and Harvard formed black lead sulphide. Blotting paper impregnated with a solution of lead and nailed upon the piles under the wharf was turned black in from five to thirty seconds.

Dr. Kayser found that a strip of the beach 200 feet long and 150 feet wide was covered with a slime from the refuse at low tide that generated a blanket of gas from six inches to a foot deep. He recommends that the beach be scraped off and means taken to carry the refuse from the canneries away. He also recommends that the entire frontage at East San Pedro be cleaned up to get rid of rats that feed upon refuse from the canneries.

Mrs. Flatte: You say your brother had the doctor?

Mr. Flatte: Yes.

"And did the doctor do him good?"

"Well, if you saw the bill I guess you'd think so."—Yonkers Statesman.

The Amalgamated Oil Company, with the payment of its next dividend, will apprpoach the $4,000,000 mark.

W. C. T. U. MASS MEETING AT GANESHA PARK.

The W. C. T. U. and Dry Federation will hold a mass meeting at Ganesha Park Monday, August 31 at 2 p. m. Mrs. Michiner, State President of Kansas W. C. T. U., will address the meeting. There will be other speakers. Everybody invited. A special invitation is extended to the people of Upland from the Pomona temperance people. Mrs. E. P. Fuller, Secretary Upland Union.

At the Churches

Christian Scientist

First Church of Christ, Scientist, of Ontario, hold regular services in the church edifice, West B Street, every Sunday at 11 a. m.

Subject, "Christ Jesus."

Wednesday evening, testimonial meeting at 7:45. A reading room is maintained in the same building, which is open to the public daily, except Sunday, from 2 to 4 p. m., where the Bible or authorized Christian Science literature may be read or purchased.

Sunday School at 10 p. m.; pupils up to the age of twenty years are admitted.

M. E. Church—August 30, 1914

The pastor will preach at both services. Subject for 11 a. m., "Sin and Foregiveness." Devotional meeting of League at 6:30 p. m. Subject for Sunday evening, "Sink or Swim." Special music at all the services.

S. S. SAMPSON, Pastor.

Brethren in Christ

Sunday School, 9:45 a. m.
Preaching, 11:00 a. m.
Young People's meeting 6:30 p m.
Preaching, 7:30 p. m.
Prayer Meeting, Wednesday evening, 7:30 p. m.

Church of the Nazarene

O. F. Goettel, pastor.

9:45 a. m., Sunday School. Classes for all ages. You are invited.

11 a. m., morning worship, preaching for edification and salvation.

2:30 p. m., Japanese meeting.

6:45 p. m., Young People's service. A helpful meeting.

7:30 p. m., evening evangelistic service. A live meeting; old-time power; good spiritual singing.

A cordial welcome to all.

Presbyterian

Church services at the Presbyterian Church are held at 11 o'clock in the morning and 7:45 in the evening. The subject for the morning service is "My Business," and for the evening "The Lord's Desire." There is to be special music by the choir. Miss Byrde Eustis of Pomona College is to sing.

Sunday School meets at 9:45 a. m. C. E. meets at 6:45 p. m. Mr. Erenst Fischer is to lead this week. A full attendance is desired.

Greek Theatre, Claremont

The Greek Theatre services at Claremont on Sundays at 5:30 p. m. will be continued through September 6th. The following are the preachers for the remaining Sundays of the season: August 2, the Rev. James H. Lash, pastor of the Lake Avenue Congregational Conference; August 9, the Rev. President Henry Churchill King, D. D., LL. D., of Oberlin College, Oberlin O.; August 16, the Very Rev. William MacCormack, D. D., Dean of St. Paul's Pro-Cathedral (Protestant Episcopal), Los Angeles; August 23, the Rev. Stanley Ross Fisher, pastor of the Church of the Messiah (Congregational), Los Angeles; August 30, the Rev. Hugh K. Walker, D. D., pastor of the First Presbyterian Church, Long Beach; September 6, the Rev. President James Arnold Blaisdell, D. D., of Pomona College.

KNEW HOW

They were talking about a recent christening the other evening, when the Senator from New Mexico said he recalled a conversation between Smith and Jones.

During the aforesaid conversation Smith remarked that a son had arrived at the home of Brown.

"You don't really mean it!" was the surprised rejoinder of Jones. "What are they going to name him? When is the christening?"

"I don't know when the christening is to be," answered Smith, "but I understand they are going to name him Reginald Claude."

"Gee whiz!" exclaimed Jones. "That's some name all right. What are they trying to do—make a fighter of him?"

"Make a fighter of him?" returned the perplexed Smith. "I don't get you."

"It's this way," was the smiling reply of Jones. "You can bet to the limit that 'Reginald Claude' cognomen will start something every time he goes to school."

Celery growers of Orange County are now busy setting out the new crop.

LEGAL ADVERTISING

ORDINANCE No. 127.

An Ordinance Granting a Franchise for the Construction, Maintenance and Operation of a Single Railroad Spur Track Over, Along and Across Certain Streets in the City of Upland, for a Period of Fifty Years.

The Board of Trustees of the City of Upland do ordain as follows:

Section 1. That the right and privilege be, and the same is hereby granted to the Atchison, Topeka and Santa Fe Railway Co., it successors and assigns, to construct, maintain and operate for a period of fifty years, a single railroad spur track, over, along and across certain streets in the City of Upland, and described as follows:

Beginning at a point in the Easterly line of Campus Avenue in the City of Upland, San Bernardino County, California, distant 10.0 feet Southerly from the Northwest corner of Lot 474 of Ontario Colony Lands as recorded in Book 2 of Maps, Page 8, Records of San Bernardino County; thence Westerly in a direct line a distance of 66.0 feet to a point in the Westerly line of Campus Avenue, distant 10.0 feet Southerly from the Northeast corner of Lot 475 of said Ontario Colony Lands.

Also, beginning at a point in the Southerly line of Fourteenth Street in said City, distant 214.59 feet Westerly from the Northeast corner of Lot 475, said Ontario Colony Lands; thence Northwesterly on a curve concave to the Northeast with a radius of 573.69 feet, a distance of 190.24 feet to a point in the Northerly line of Fourteenth Street distant 392.90 feet Westerly from the Southeast corner of Lot 466 of said Ontario Colony Lands.

Also, beginning at a point in the Southerly line of Fifteenth Street in said City, distant 15.0 feet Easterly from the Northwest corner of Lot 449 of said Ontario Colony Lands; thence Northerly in a direct line a distance of 66.0 feet to a point in the Northerly line of Fifteenth Street, distant 15.0 feet Easterly from the Southwest corner of Lot 440 of said Ontario Colony Lands.

Also, beginning at a point in the Southerly line of Sixteenth Street in said City, distant 1509.23 feet Easterly from the intersection of the Southerly line of Sixteenth Street with the center line of Euclid Avenue; thence Northerly on a curve concave to the east with a radius of 573.69 feet, a distance of 35.68 feet to a point; thence northerly on a tangent a distance of 30.35 feet to a point in the northerly line of Sixteenth Street, distant 1508.07 feet easterly from the intersection of the northerly line of Sixteenth Street with the center line of Euclid Avenue.

Also, Beginning at a point in the Southerly line of Seventeenth Street in said City distant 15.0 feet Easterly from the Northwest corner of Lot 390 of said Ontario Colony Lands; thence Northerly in a direct line a distance of 66.0 feet to a point in the Northerly line of Seventeenth Street, distant 15.00 feet Easterly from the Southwest corner of Lot 371 of said Ontario Colony Lands.

Also, Beginning at a point in the Southerly line of Eighteenth Street in said City, distant 15.0 feet Easterly from the Northwest corner of Lot 352 of said Ontario Colony Lands; thence Northerly in a direct line a distance of 66.0 feet to a point in the Northerly line of Eighteenth Street, distant 15.0 feet Easterly from the Southwest corner of Lot 335 of said Ontario Colony Lands.

Also, Beginnig at a point in the Southerly line of Nineteenth Street in said City, distant 15.0 feet Easterly from the Northwest corner of Lot 316 of said Ontario Colony Lands; thence Northerly in a direct line, a distance of 66.00 feet to a point in the Northerly line of Nineteenth Street, distant 15.0 feet Easterly from the Southwest corner of Lot 301 of said Ontario Colony Lands.

Section 2. That the terms and conditions upon which this right and privilege are granted are the following, towit:

First. That the spur track constructed and operated under this right and privilege shall be used for the transportation of freight.

Second. That the tracks to be laid upon and across said streets shall be placed as near each other as proper regard for safety will allow.

Third. That no cars or locomotives shall be permitted at any time to remain upon any of the streets or alleys occupied or crossed by said Spur Track except only during the time actually required for switching cars upon such spur track, and that said spur track shall at all times be so used as to obstruct the use of said streets or alleys by vehicles or pedestrians as little as possible.

Fourth. That said grantee, its successors and assigns shall use good material in the construction of said Spur, and the said Spur shall be built in a good and workmanlike manner, and the said Grantee, its successors and assigns, shall at its or their own cost and expense, pave, gravel, or macadamize the said road or street crossings between the tracks and for two feet on each side thereof where said spur is constructed across said Streets, with the same material used by the City and under the same specifications and in the same manner as upon the streets, over and across which said road runs respectively, and shall keep the same constantly paved, gravelled or macadamized and in repair, on the grade, and flush with the streets and provided with suitable crossings, and shall make the roadbed conform at all times to the established grade of said streets, provided, however, that where any of the streets have been graded or otherwise improved prior to the granting of said franchise, said roadbed and rails shall conform with and be flush with the surface of said graded or otherwise improved street or streets, whether such surface be below or above the official grade of said street or streets, and on all other street or streets the said roadbed and rails shall conform to such official grade as aforesaid; all repairs and grading on said street or streets where said road or roadbed crosses said above named streets to be made under the direction of and to the satisfaction of the Board of Trustees or of the Street Superintendent of the City of Upland, at the expense of the grantee, its successors or assigns. In case the said grantee, its successor or assigns, shall fail to comply with the instructions given by said Street Superintendent or Board of Trustees, in regard to such street work, the said Street Superintendent shall enter upon such street or streets and do the work as ordered by the Board of Trustees, and the said Street Superintendent shall keep an itemized account of the cost of said work, which the grantee hereof, its successors or assigns, by the acceptance of this franchise hereby agrees to pay immediately upon the presentation of such account to said grantee, its successors or assigns. Its or their failure to do so shall be sufficient cause for forfeiture of said right or privilege hereby granted in case said roadbed or tracks are not kept in repair as herein provided.

Provided, further, that said grantee, its successors or assigns, shall at its own cost, reconstruct, repair or replace any and all sidewalks that may be destroyed or injured by said grantee in the course of the construction of its spur. In case said grantee, its successors or assigns, shall fail or neglect to so reconstruct, repair or replace said sidewalks as aforesaid the Street Superintendent or the Board of Trustees may enter upon said sidewalks and do the work as ordered by the Board of Trustees, and the said Street Superintendent shall keep an itemized account of the cost of said work, which the grantee hereof, its successors or assigns, by the the acceptance of this franchise hereby agree to pay immediately upon the presentation of such account to said grantee, its successors or assigns.

Provided, further, that said grantee, its successors or assigns, shall construct all necessary flumes, culverts and drains for the free passage of water under the tracks, where the same naturally flows, and that such flumes and culverts and drains shall be constructed under plans and specifications approved by the Board of Trustees.

Provided, further, that said grantee, its successors and assigns, shall have the right to excavate and remove portions of said streets necessary to properly construct said road, that the City of Upland in granting said right and privilege, expressly reserves the right to pave, gravel, macadamize, renew or sewer any of said streets, or to lay water or other pipes therein, or erect telephone or telegraph and other wires over and across said read, said work to be done so as to injure said road as little as possible.

Section 3. That work to construct said spur shall be commenced in good faith within not more than four months from the time of granting this franchise, and if not so commenced within said time, said franchise shall be declared forfeited, and shall be completed within not more than three years thereafter and if not so completed within said time said franchise shall be forfeited; provided, that for a good cause shown said Board of Trustees may by resolution extend the time for completion thereof, not exceeding three months.

Section 4. It is further provided that these rights and privileges are granted expressly on each of the conditions and provisions herein contained; provided further that said grantee is required to file its written acceptance of the terms and conditions hereof with the Clerk of said Board of Trustees within ten (10) days after the time this ordinance shall go into effect, or said franchise shall be forfeited, and shall become null and void.

Section 5. Provided further, that any neglect, failure or refusal of said grantee, its successors or assigns, to comply with any of the conditions of the Ordinance granting said right and privilege, shall thereupon effect a forfeiture thereof, and the said City by its Board of Trustees, may thereupon declare said right and privilege forfeited, and said rights hereby granted shall be deemed and shall be null, void and at an end.

Section 6. This ordinance shall be signed by the President of the Board of Trustees, attested by the Clerk, and published once in The Upland News, a newspaper published in the City of Upland, and shall go into and be in effect from and after the expiration of ten (10) days from its final passage.

T. R. WOODBRIDGE,
President of The Board of Trustees.

Attest:
CHAS. P. FULLER,
Clerk of the City of Upland.

I hereby certify that the foregoing ordinance was introduced at a regular meeting of the Board of Trustees of the City of Upland, held on the 19th day of August, 1914, and that it was thereafter duly passed and adopted at a regular meeting of said Board held on the 26th day of August, 1914, by the following vote:

Ayes—Woodbridge, Anderson, Johnson, Lambrigger, Grier.

Noes—None.

That the President of the Board of Trustees signed the same on the 26th day of August 1914.

CHAS. P. FULLER,
Clerk of the City of Upland.

15t1.

(The Snuggest Little Shop in Town)

Boys' New Fall Norfolk Suits at $5.00

(With two pairs of pants)

Sizes 9 to 18 Years

Coats are cut in the latest fashion, with stitched belt. Pants are lined and in knicker styles---in greys, tans, browns, etc.

You owe it to yourself to see these suits for the boys — best ever sold in the valley—

Also boys' corduroy pants, with double seat, $1.50

Campbell's Ready-to-Wear Shop
Ninth Street, Upland

AUTO OWNERS ATTENTION

We now handle the Empire Tires and Tubes for automobiles and appreciate your patronage.

Agents for the Excelsior, Indian and Harley-Davidson Motorcycles

We are fully equipped to handle all your motorcycle and bicycle repair work and guarantee satisfaction. Also a full line of bicycles and Accessories.

G. H. CLEM CYCLERY
Phone 19-J Upland, Cal.

Labor Day and Admission Day
—excursions—

Between all stations—for instance

San Francisco	Hanford	Riverside
Oakland	Bakersfield	Los Angeles
Berkeley	Visalia	San Diego
Stockton	Tulare	Redondo Beach
Merced	San Bernardino	Phoenix
Fresno	Redlands	Prescott

On sale to points in California Sept. 4-5-6-7-8-9—Return Limit Sept. 10—to other points, on sale Sept. 4-5-6-7—Return Limit Sept. 8—

T. M. NICHOLS, Agent. Phone 102.

Santa Fe

If you like our material

treatment, service, and our way of doing business, tell others—

IF YOU DON'T, TELL US

EYMANN LUMBER CO.
Phone 39-R Upland, Cal.

-and back

Santa Fe

Chicago	$ 72.50
Council Bluffs	60.00
Denver	55.00
Dallas	62.50
Houston	62.50
Kansas City	60.00
Memphis	70.00
Minneapolis	75.70
Montreal	108.50
New Orleans	70.00
New York	108.50
Omaha	60.00
Quebec	116.50
St. Louis	70.00
St. Paul	75.70
Toronto	95.70

via Santa Fe Back East Excursions

On sale certan days in August and September
Return limit October 31

see the Old Home this year . . .

T. M. NICHOLS, Agent
Phone 102

THE NEWS - $1.50 Per Year